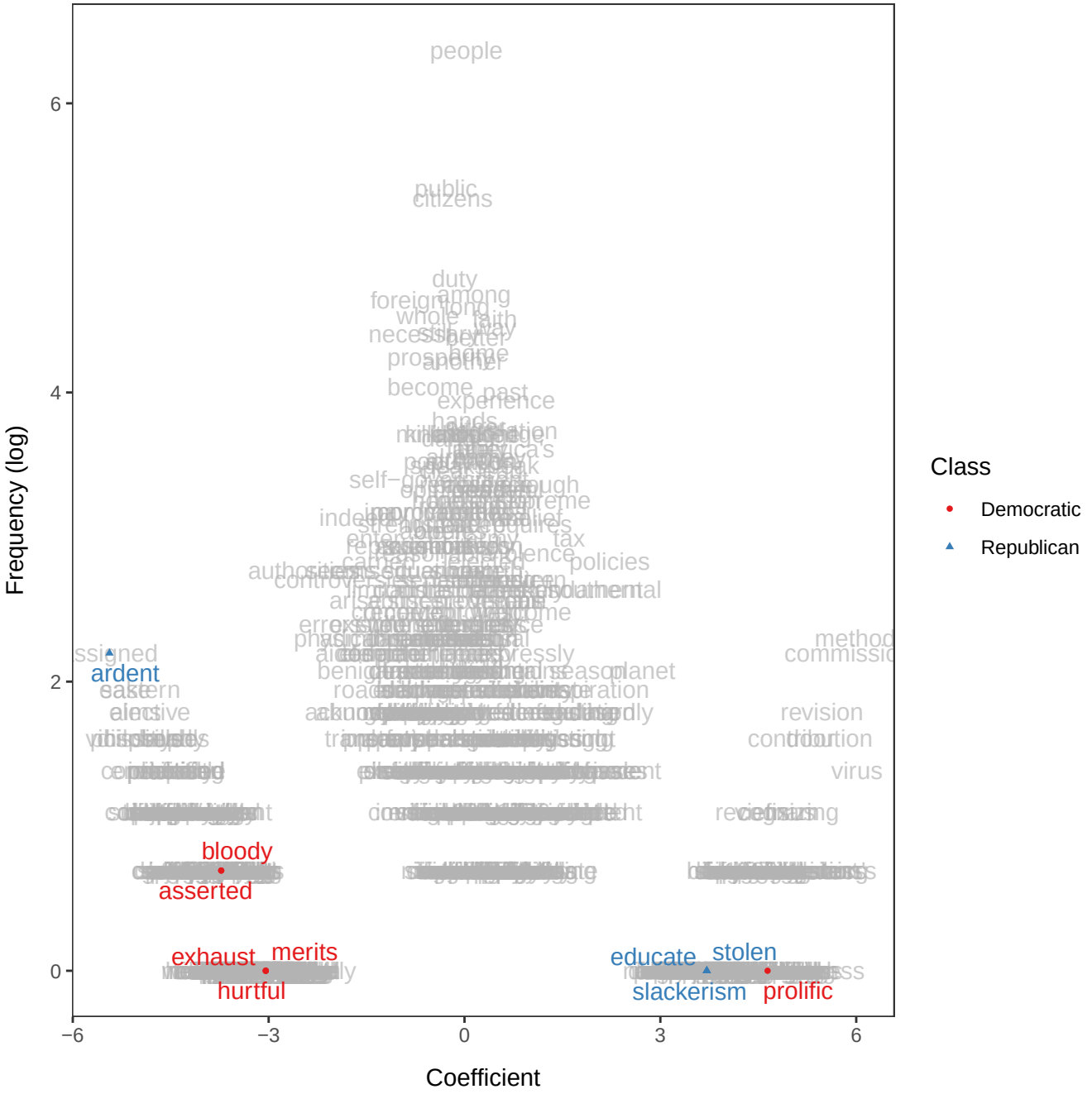
Frequency (log)
Coefficient
Class
Democratic
Republican
people
public
citizens
duty
among
foreign
whole
faith
better
force
another
become
past
experience
hands
policies
tax
ardent
bloody
asserted
exhaust
merits
hurtful
educate
stolen
slackerism
prolific
revision
virus
planet
method
commissio
−6
−3
0
3
6
0
2
4
6

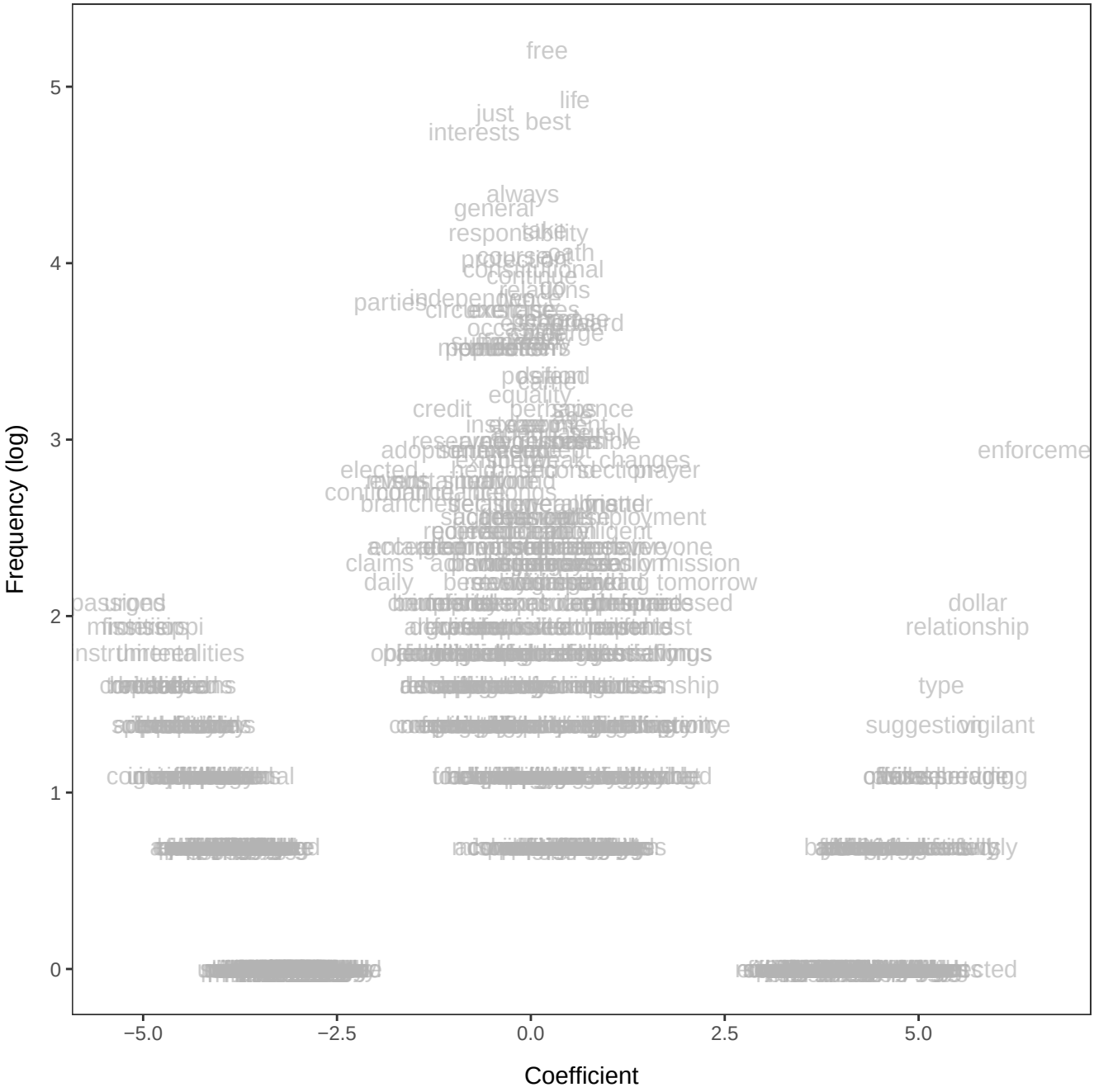
Frequency (log)
Coefficient
5
4
3
2
1
0
−5.0
−2.5
0.0
2.5
5.0
free
life
just
best
interests
always
general
responsibility
take
oath
relations
independence
parties
credit
equality
permission
elected
prayer
changes
claims
daily
tomorrow
enforceme
dollar
relationship
type
suggestion
vigilant

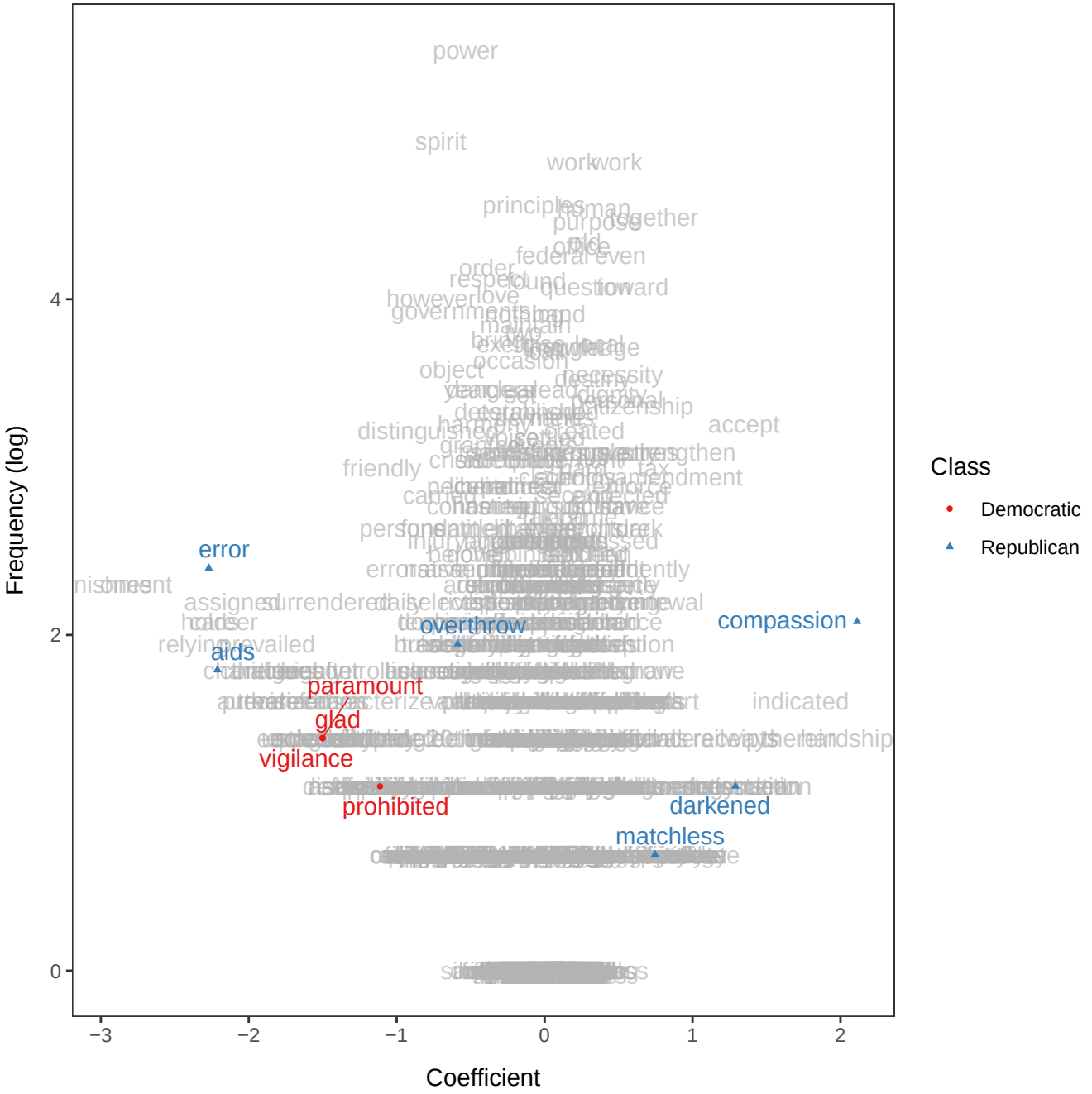
Frequency (log)
Coefficient
Class
Democratic
Republican
power
spirit
work
principles
purpose
together
federal
even
order
respect
question
however
love
government
object
occasion
necessity
distinguished
friendly
accept
error
overthrow
compassion
aids
paramount
glad
vigilance
prohibited
darkened
matchless
indicated
relying
assigned
surrendered
availed
0
2
4
−3
−2
−1
0
1
2

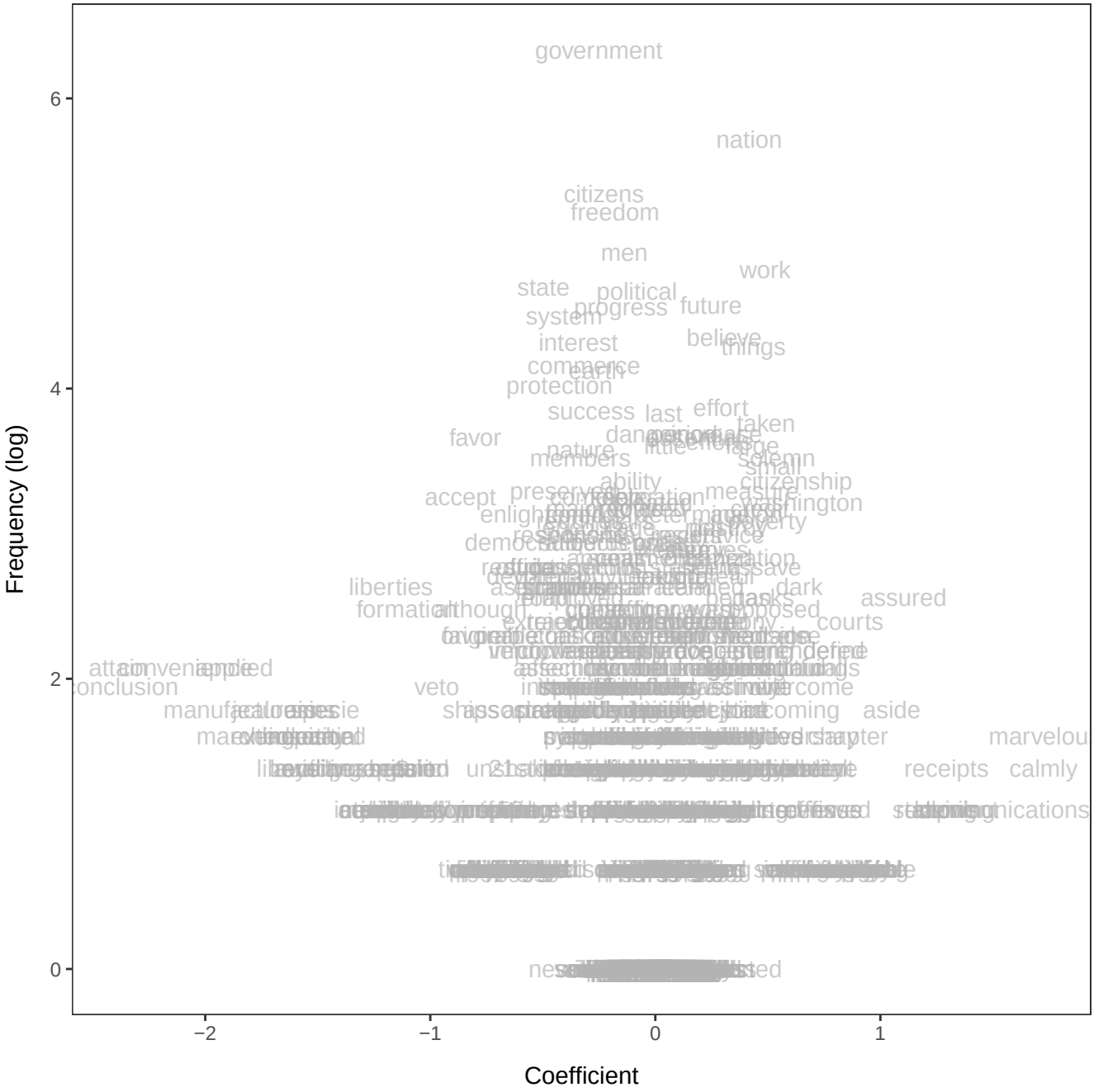
Frequency (log)
Coefficient
6
4
2
0
−2
−1
0
1
government
nation
citizens
freedom
men
work
state
political
progress
future
system
interest
believe
things
commerce
earth
protection
success
last
effort
taken
favor
nature
members
small
ability
citizenship
accept
measure
liberties
dark
assured
courts
veto
aside
receipts
calmly