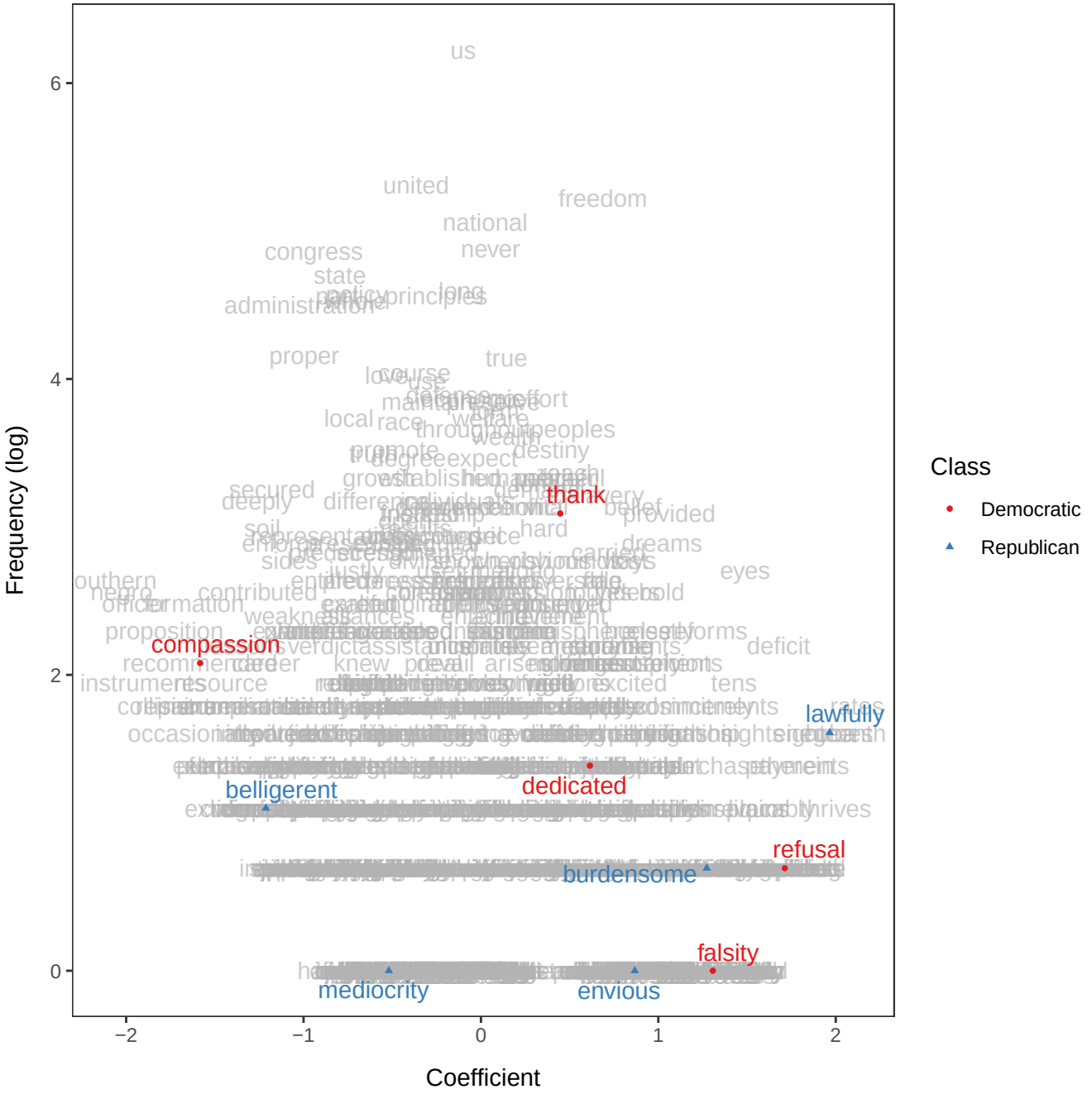
Frequency (log)
Coefficient
Class
Democratic
Republican
6
4
2
0
−2
−1
0
1
2
us
united
freedom
national
never
congress
state
administration
proper
true
local
race
peoples
destiny
secured
deeply
thank
provided
hard
dreams
eyes
contributed
proposition
compassion
deficit
tens
lawfully
belligerent
dedicated
refusal
burdensome
falsity
mediocrity
envious

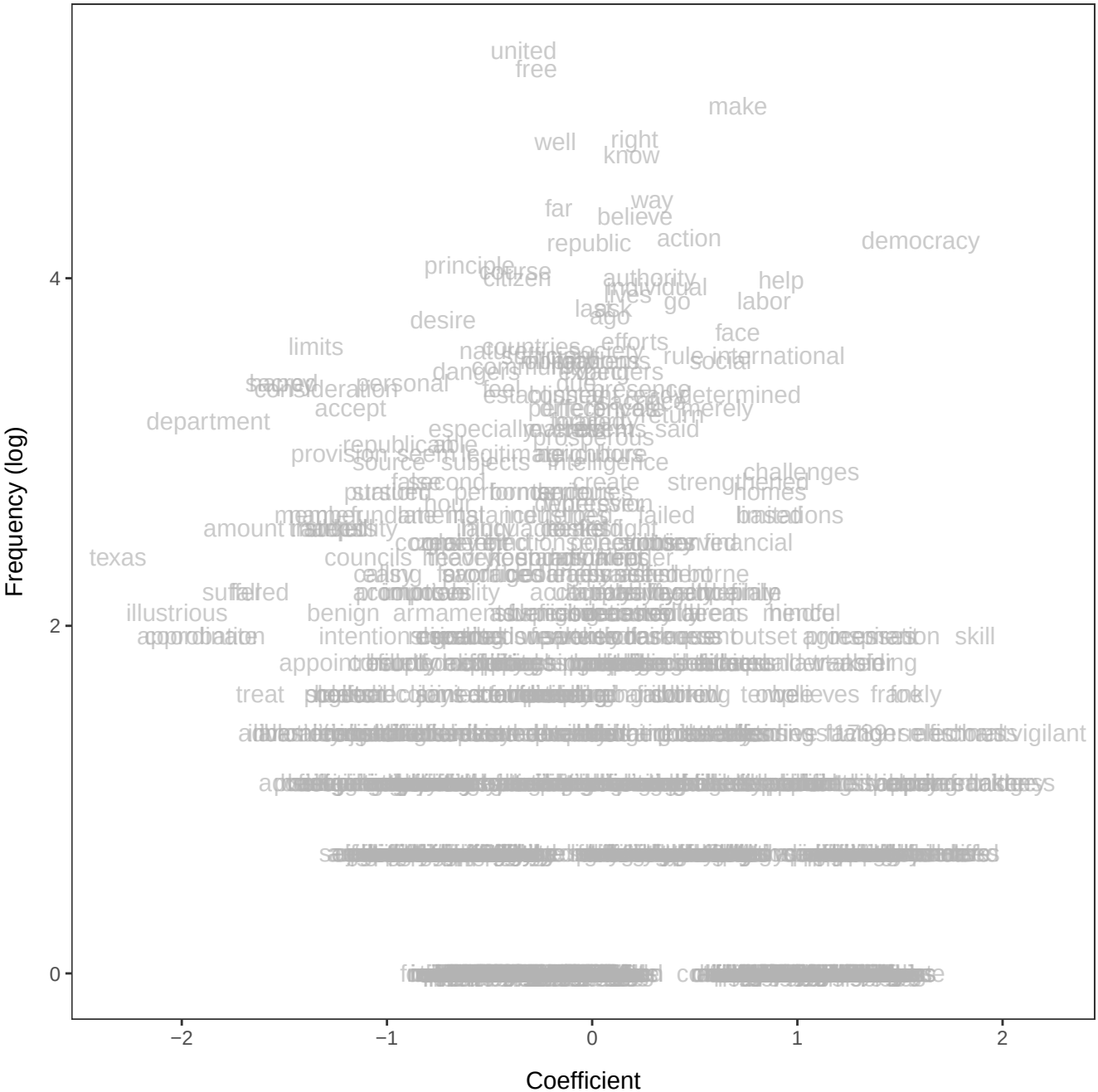
Frequency (log)
Coefficient
0
2
4
−2
−1
0
1
2
united
free
make
well
right
know
far
way
believe
republic
action
democracy
principle
citizen
authority
help
lives
go
labor
desire
ago
face
limits
efforts
international
social
personal
determined
accept
department
merely
said
prosperous
provision
source
subjects
intelligence
challenges
create
strengthened
homes
amount
texas
financial
illustrious
benign
skill
treat
believes
frankly
vigilant

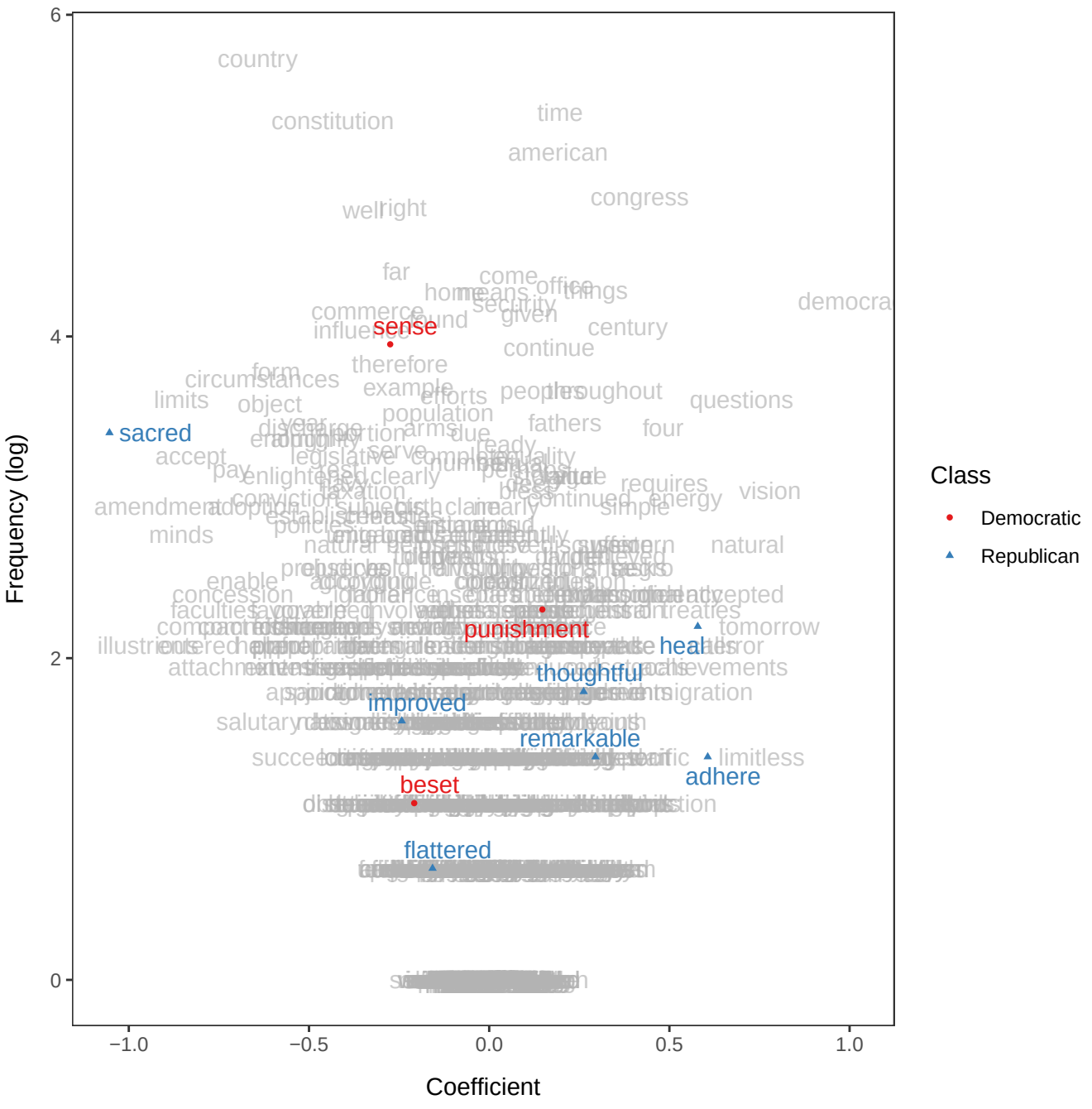
Frequency (log)
Coefficient
Class
Democratic
Republican
6
4
2
0
−1.0
−0.5
0.0
0.5
1.0
country
constitution
time
american
congress
well
right
far
come
office
things
democra
commerce
influence
sense
given
century
continue
therefore
circumstances
example
efforts
people
throughout
questions
limits
object
population
fathers
four
sacred
accept
pay
requires
vision
amendment
continued
energy
simple
minds
natural
enable
concession
accepted
treaties
tomorrow
punishment
heal
illustrious
thoughtful
improved
remarkable
limitless
adhere
beset
flattered

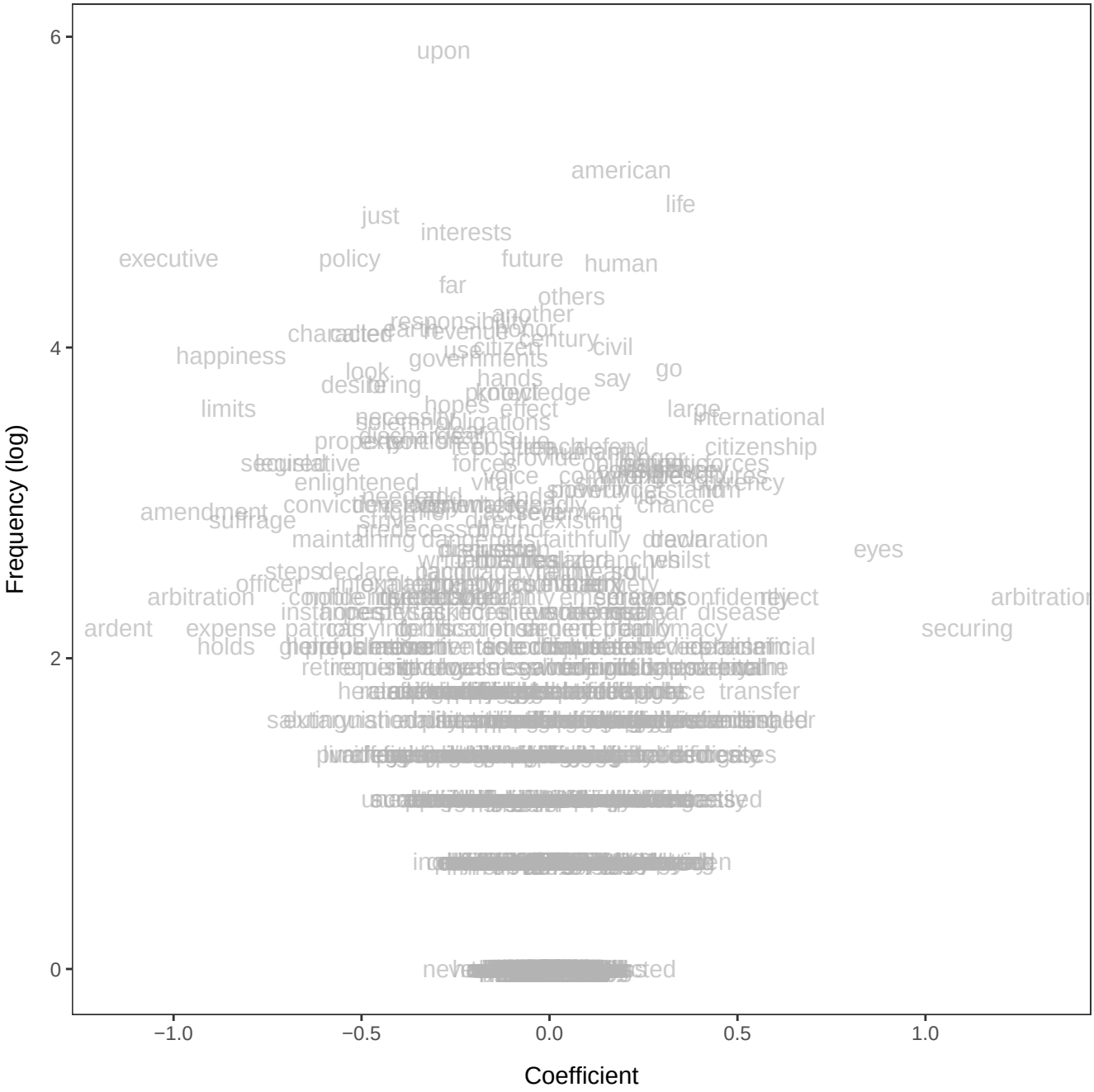
Frequency (log)
Coefficient
6
4
2
0
−1.0
−0.5
0.0
0.5
1.0
upon
american
life
just
interests
executive
policy
future
human
far
others
another
happiness
governments
civil
say
go
limits
hopes
effect
large
international
citizenship
enlightened
amendment
suffrage
chance
declaration
eyes
officer
arbitration
ardent
expense
holds
disease
securing
transfer