

ObservedSlope<sub>black</sub> = -0.6369198

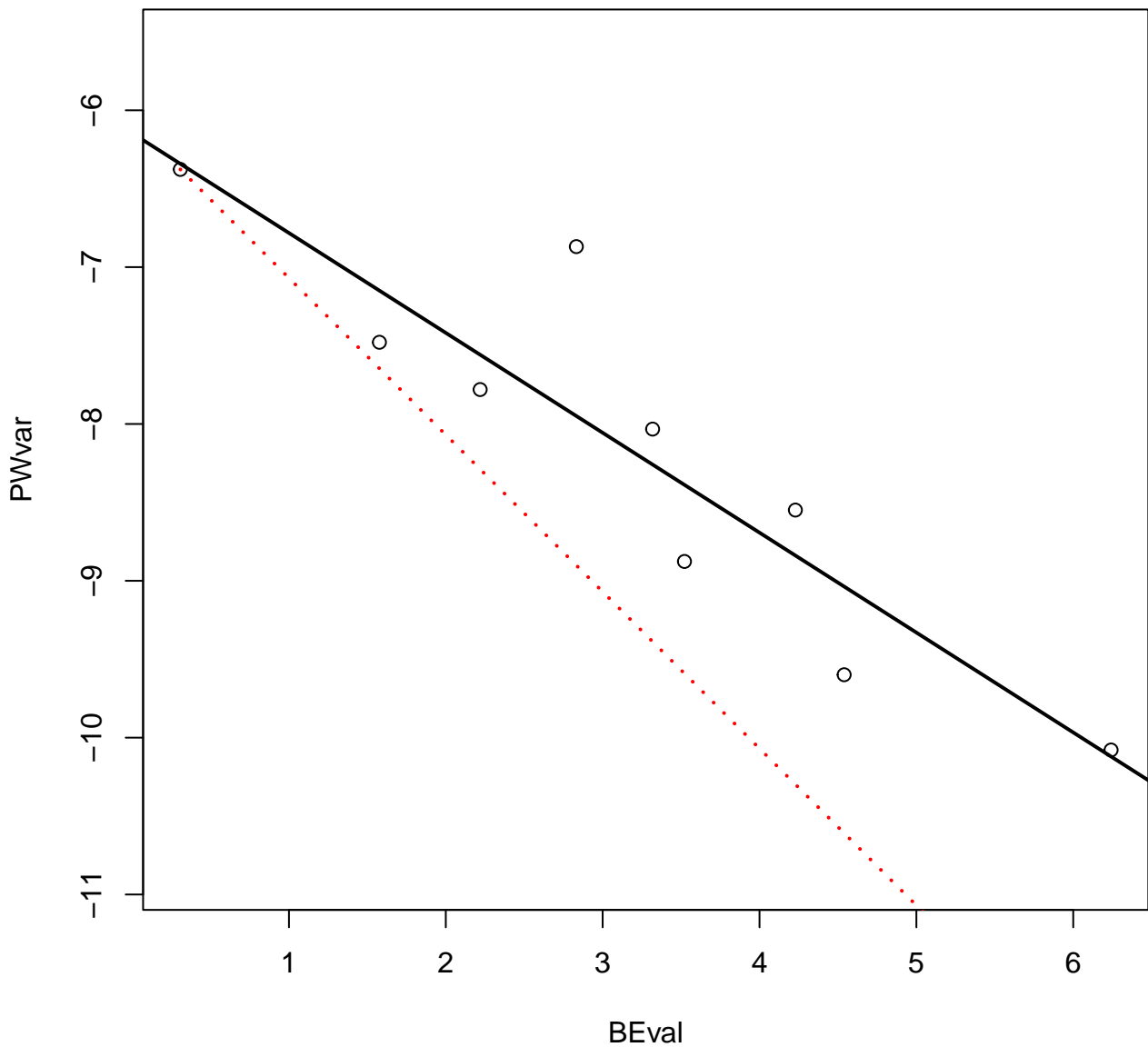

# Systematic ME / Random ME

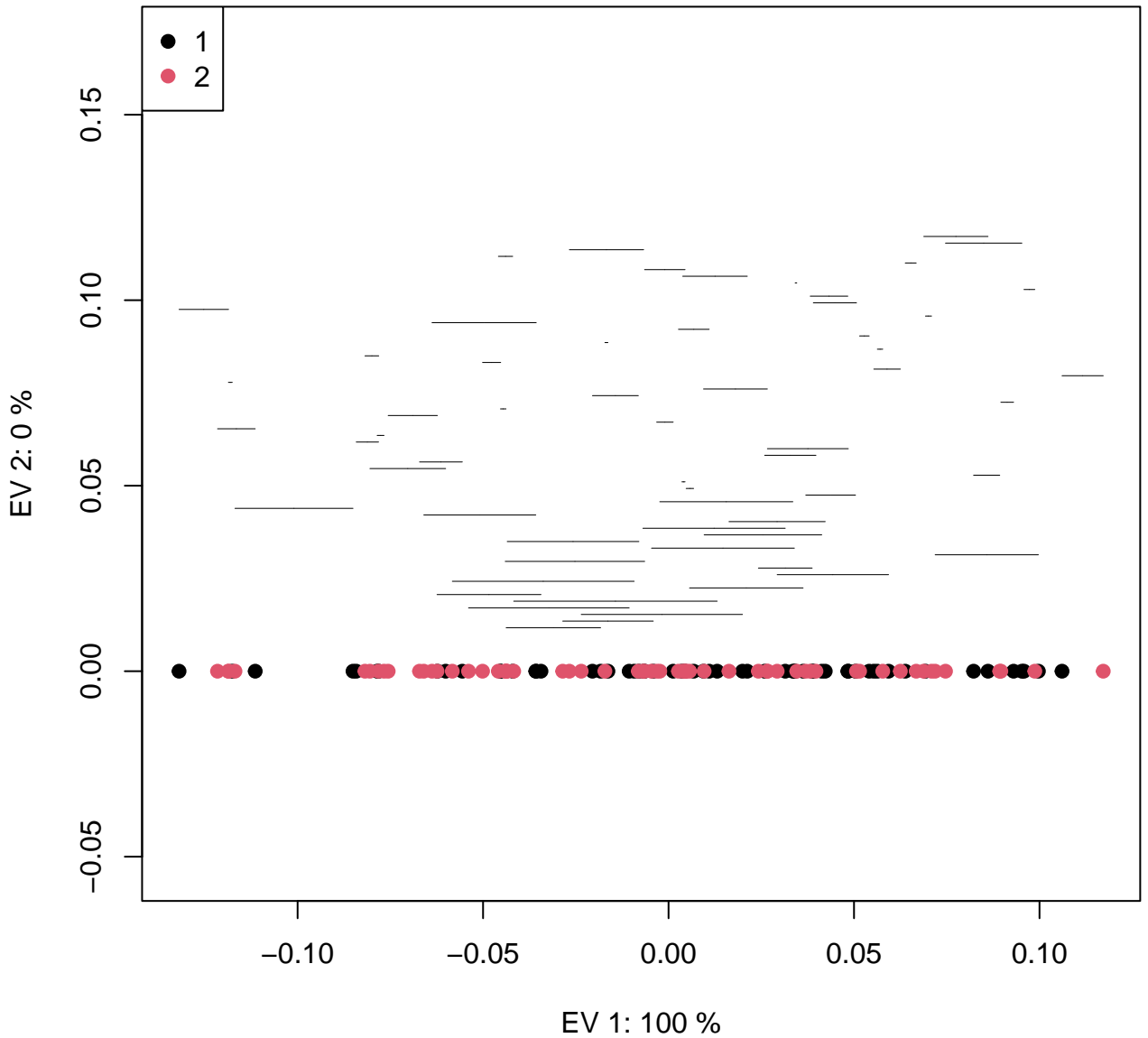

# Systematic ME / Random ME for Group a

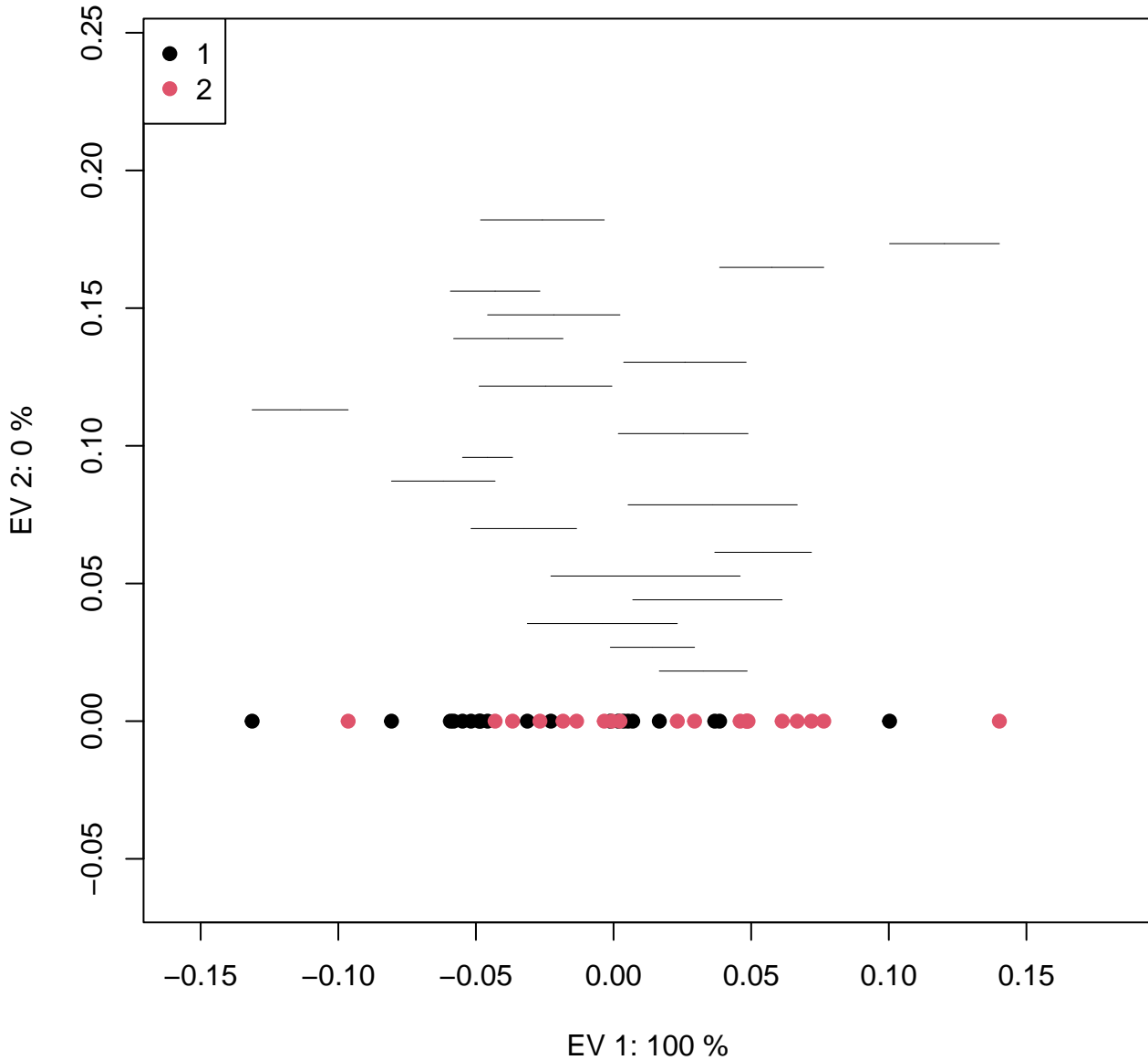

# Systematic ME / Random ME for Group b

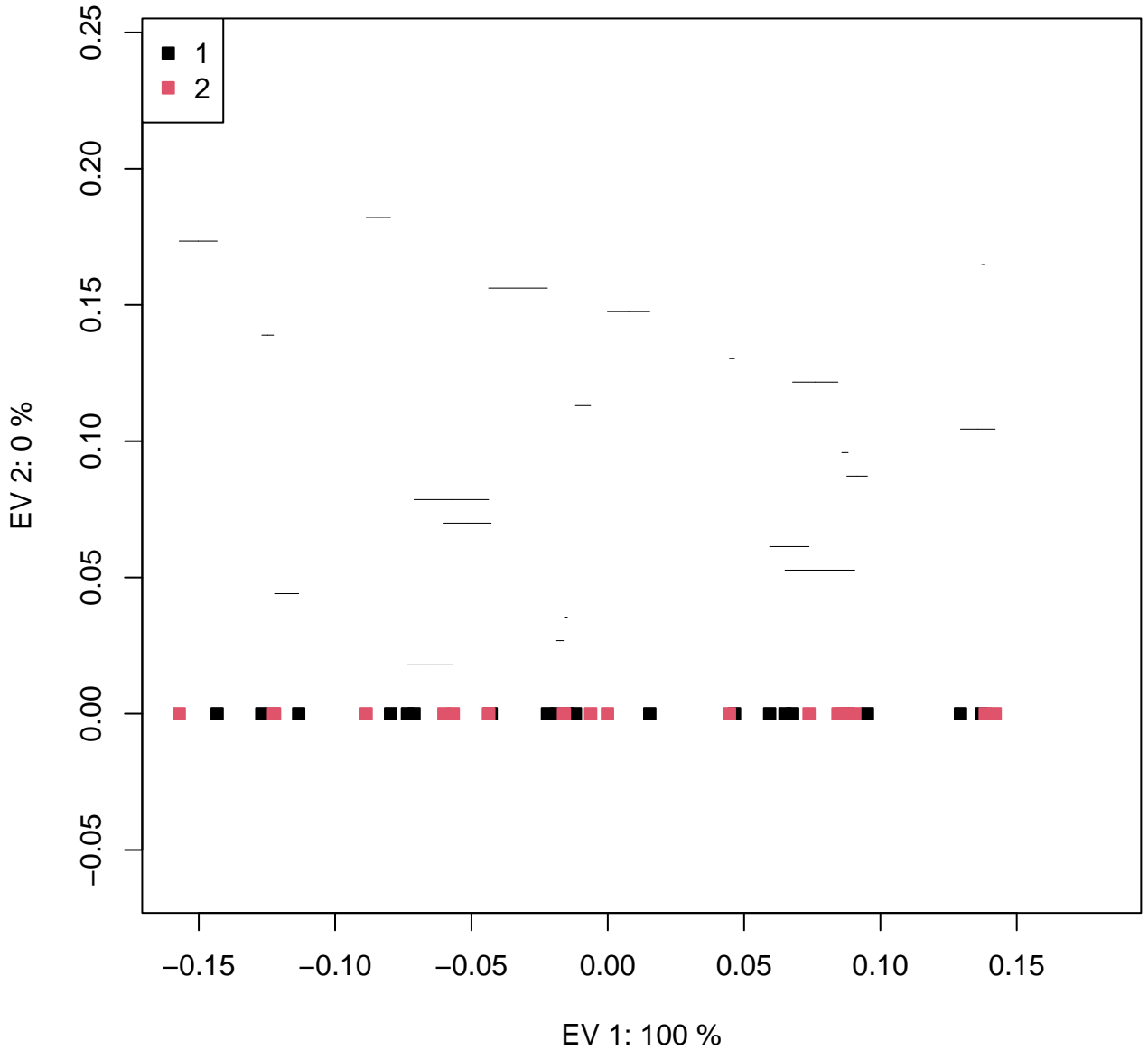

### Systematic ME / Random ME for Group c

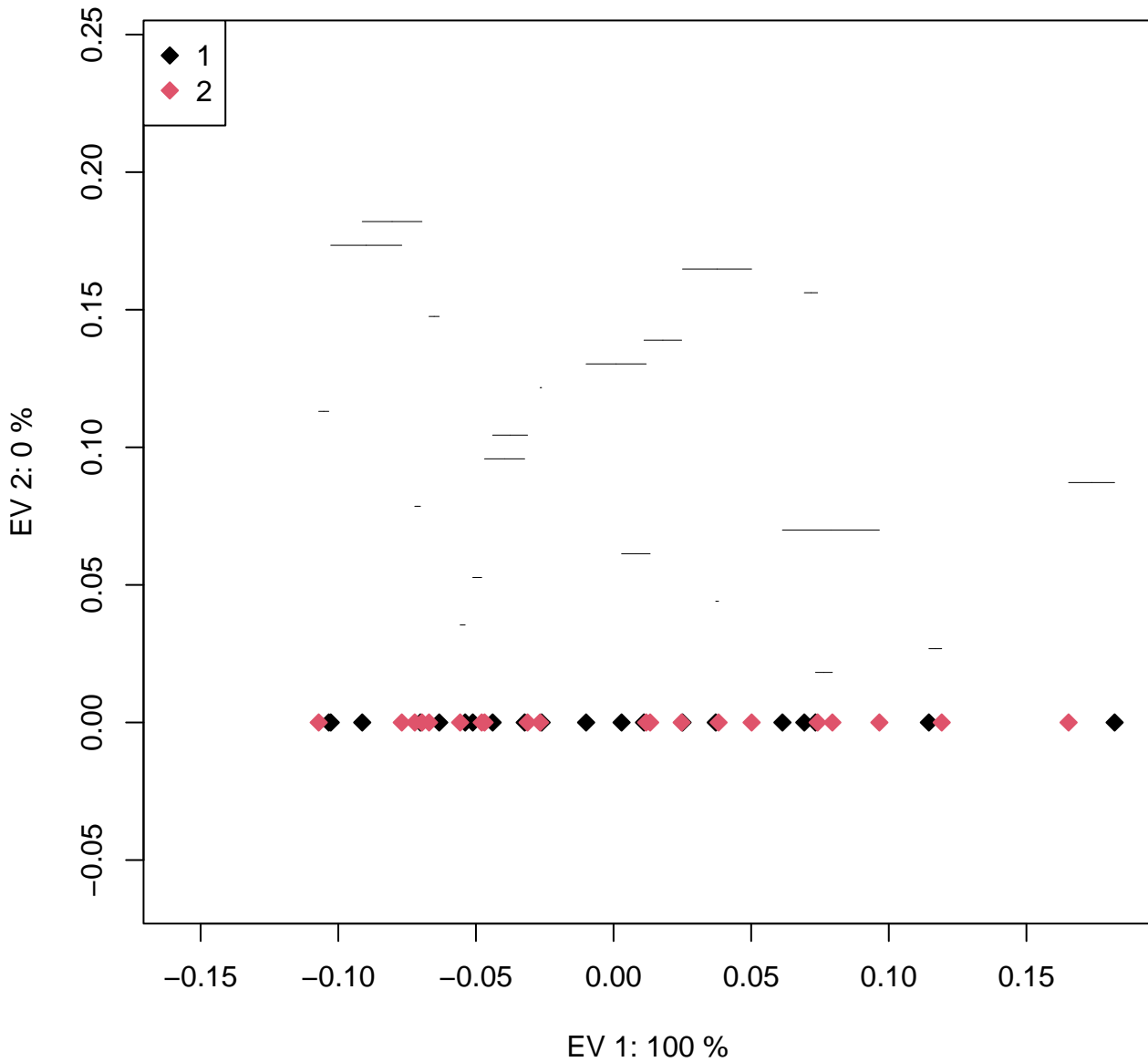



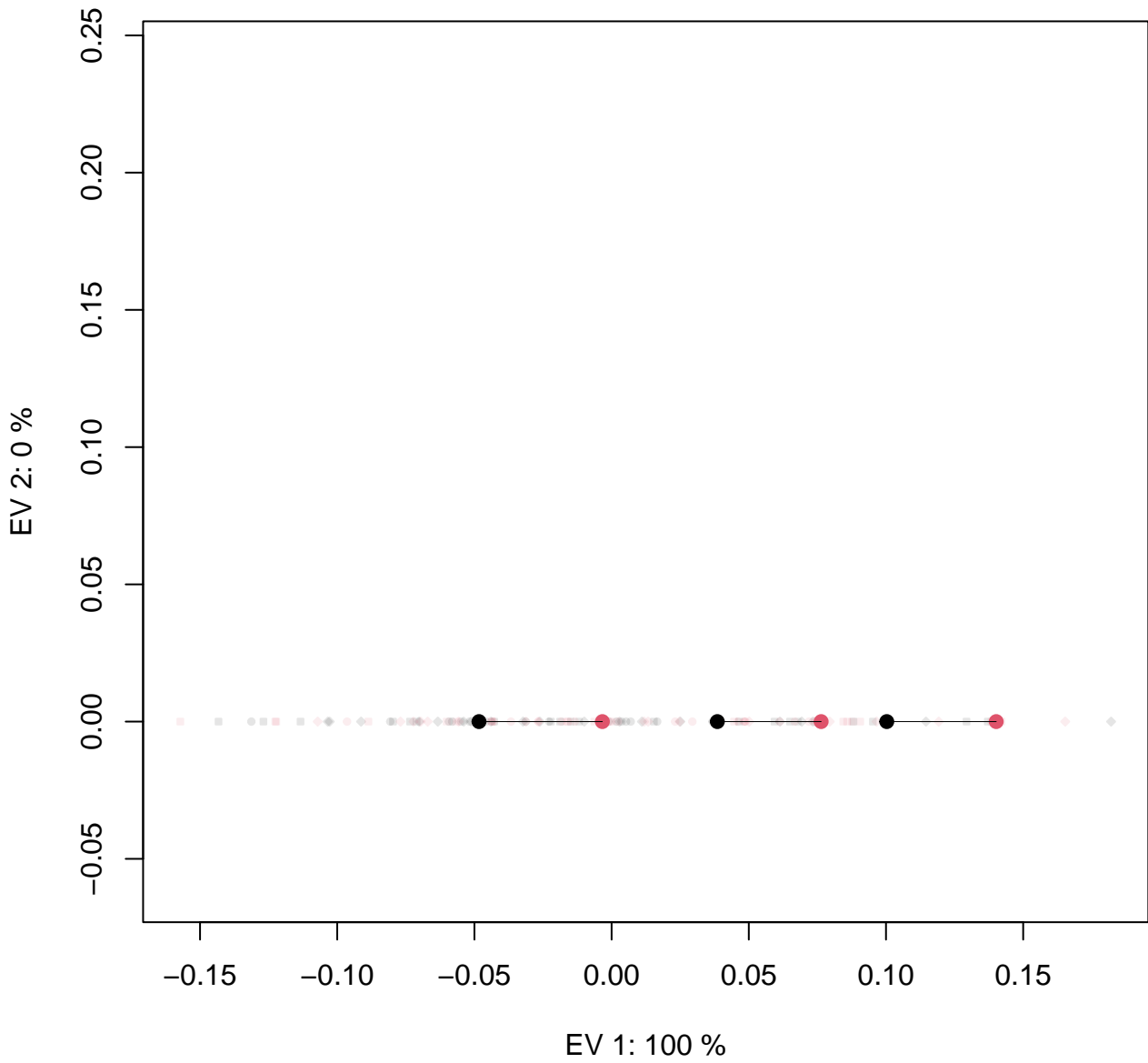

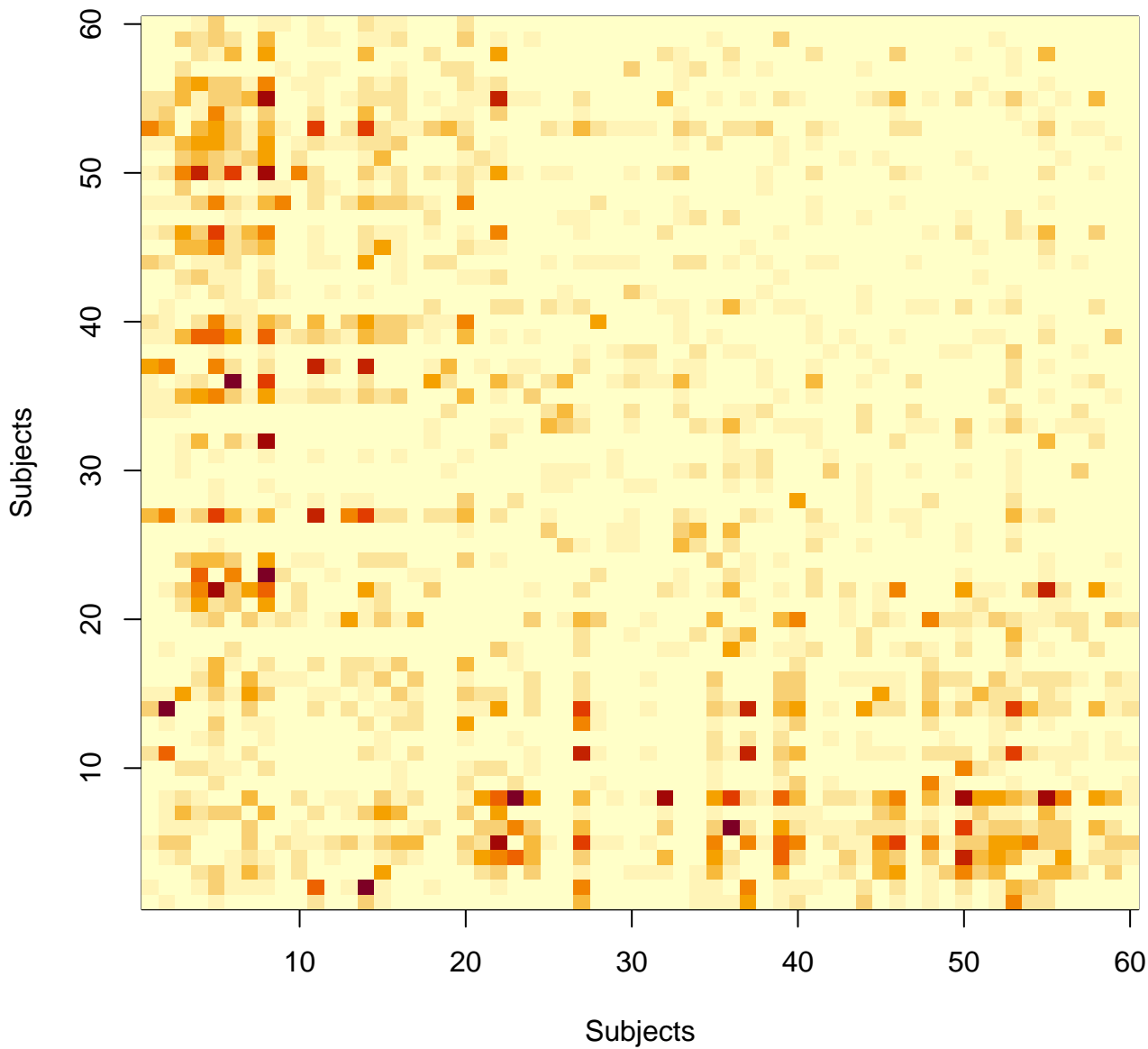

# PCA

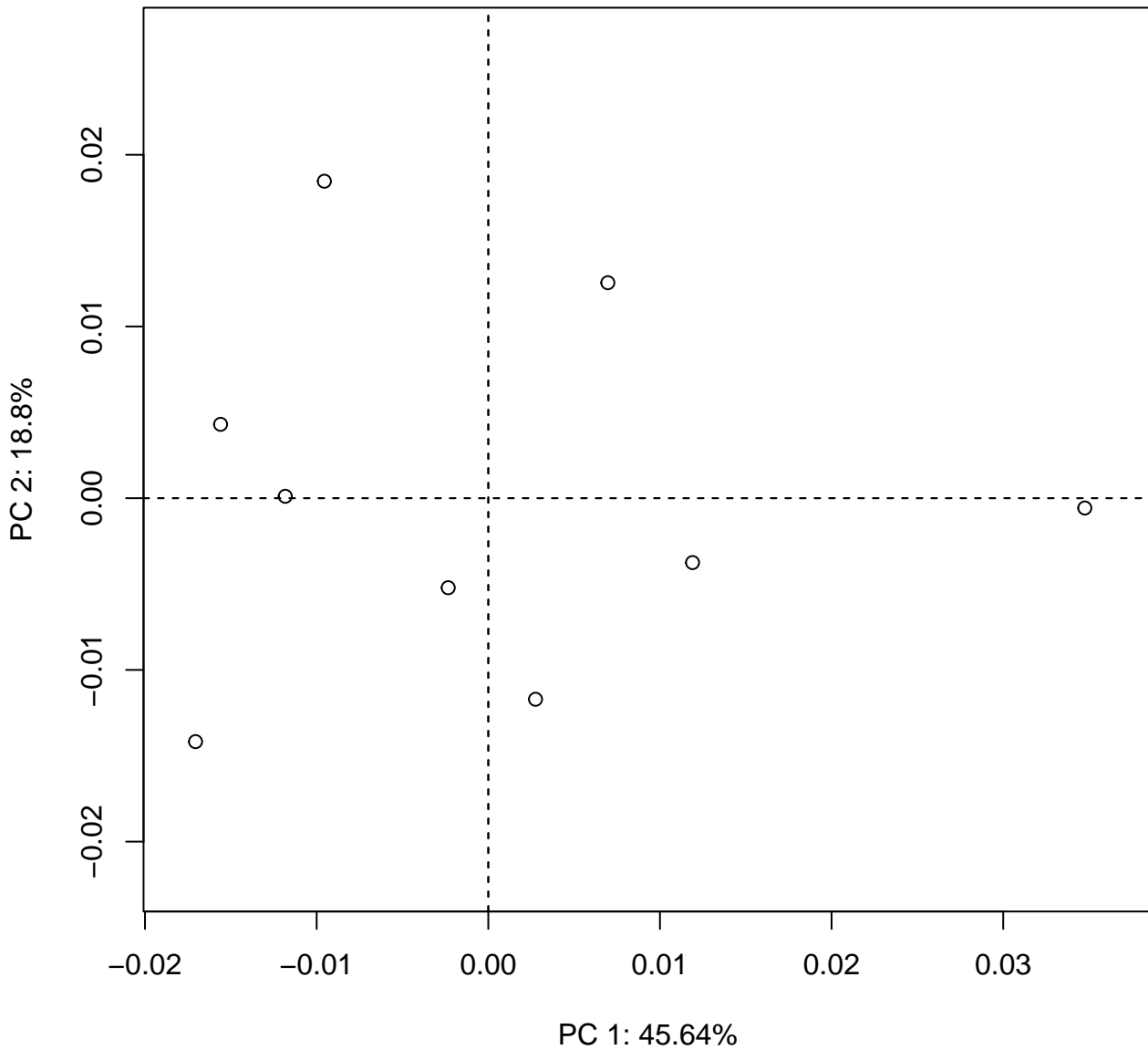

# PCA

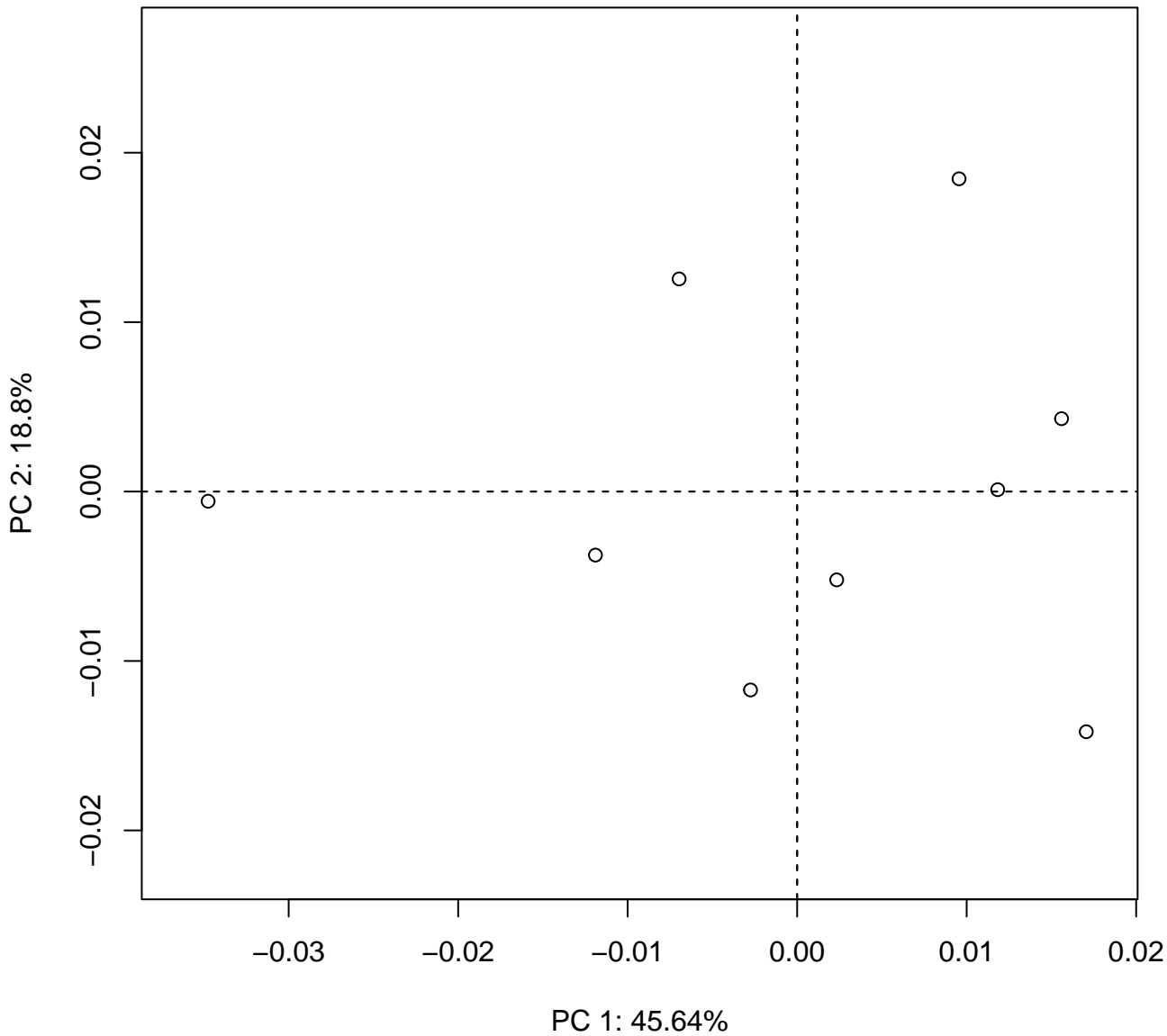

# PCA

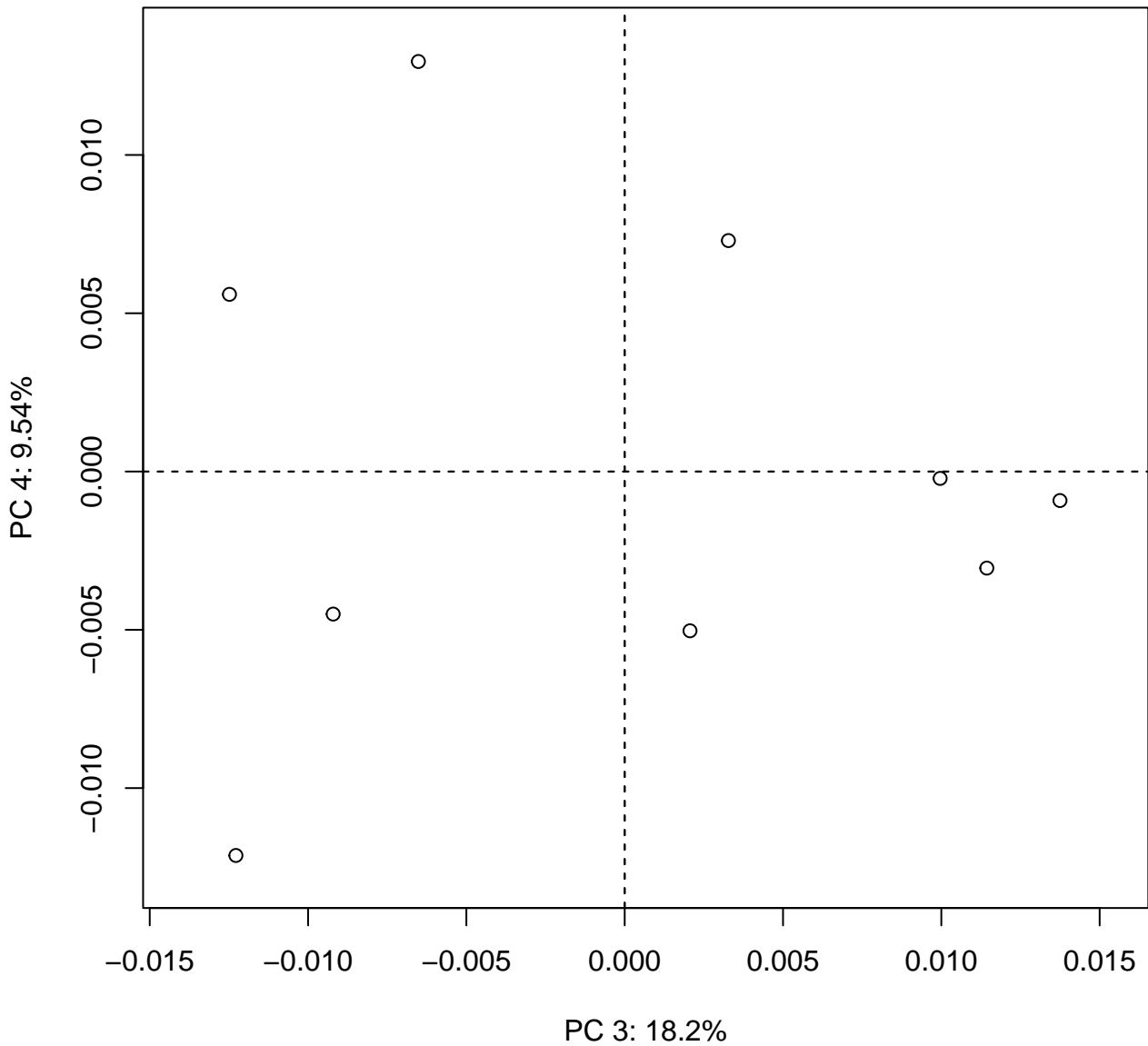

# PCA.w.phylo

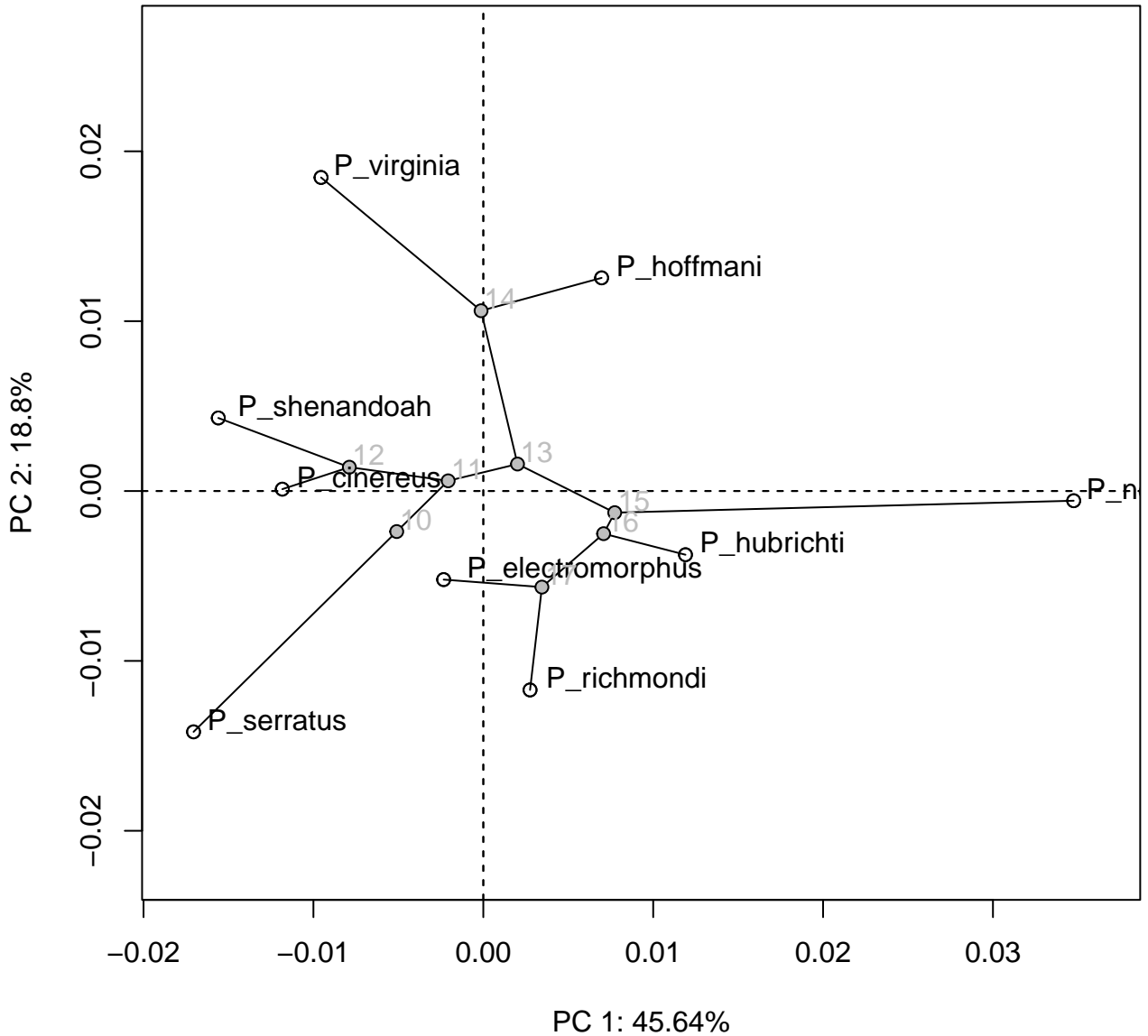

# phylo PCA

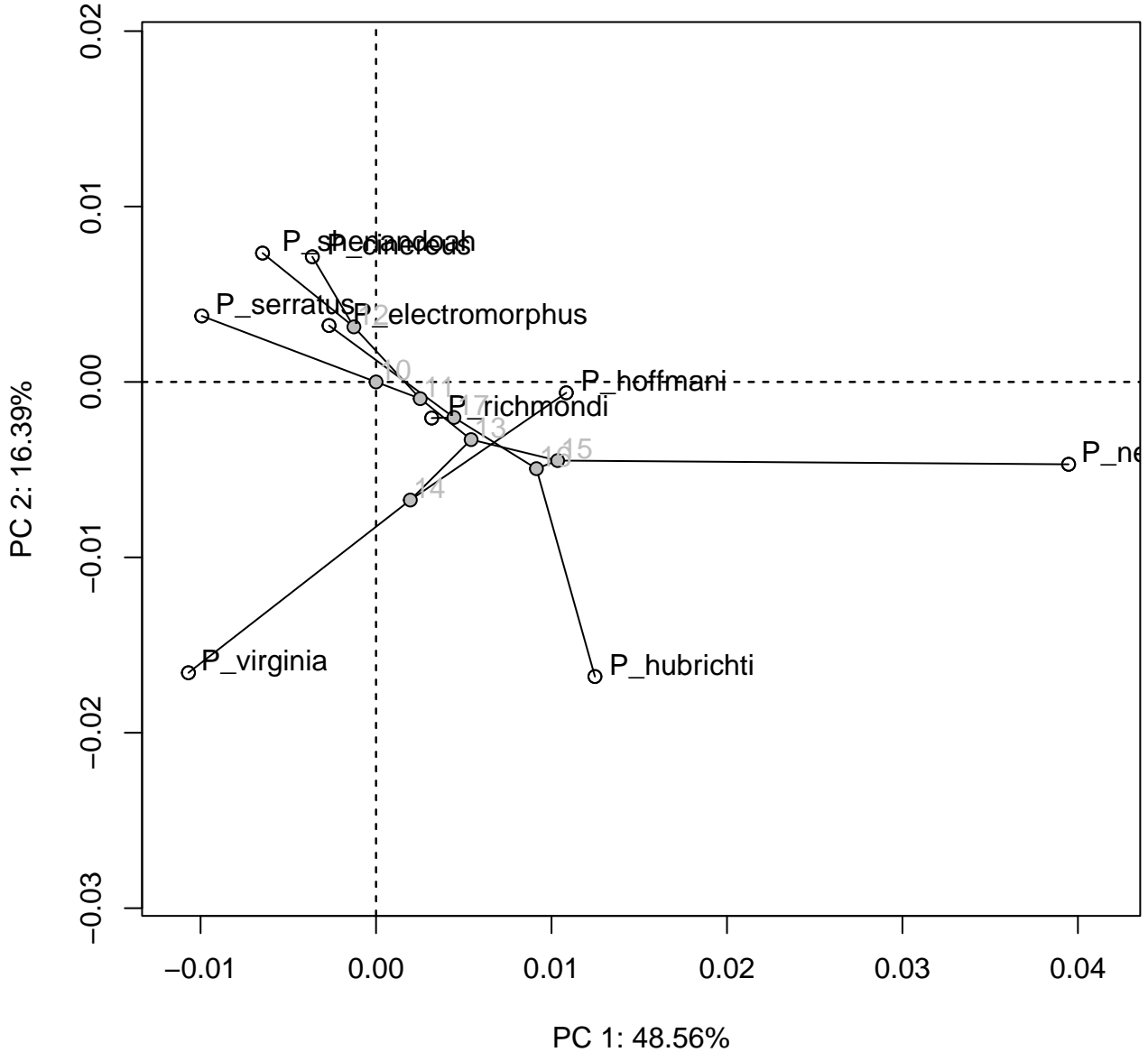

# phylo PCA

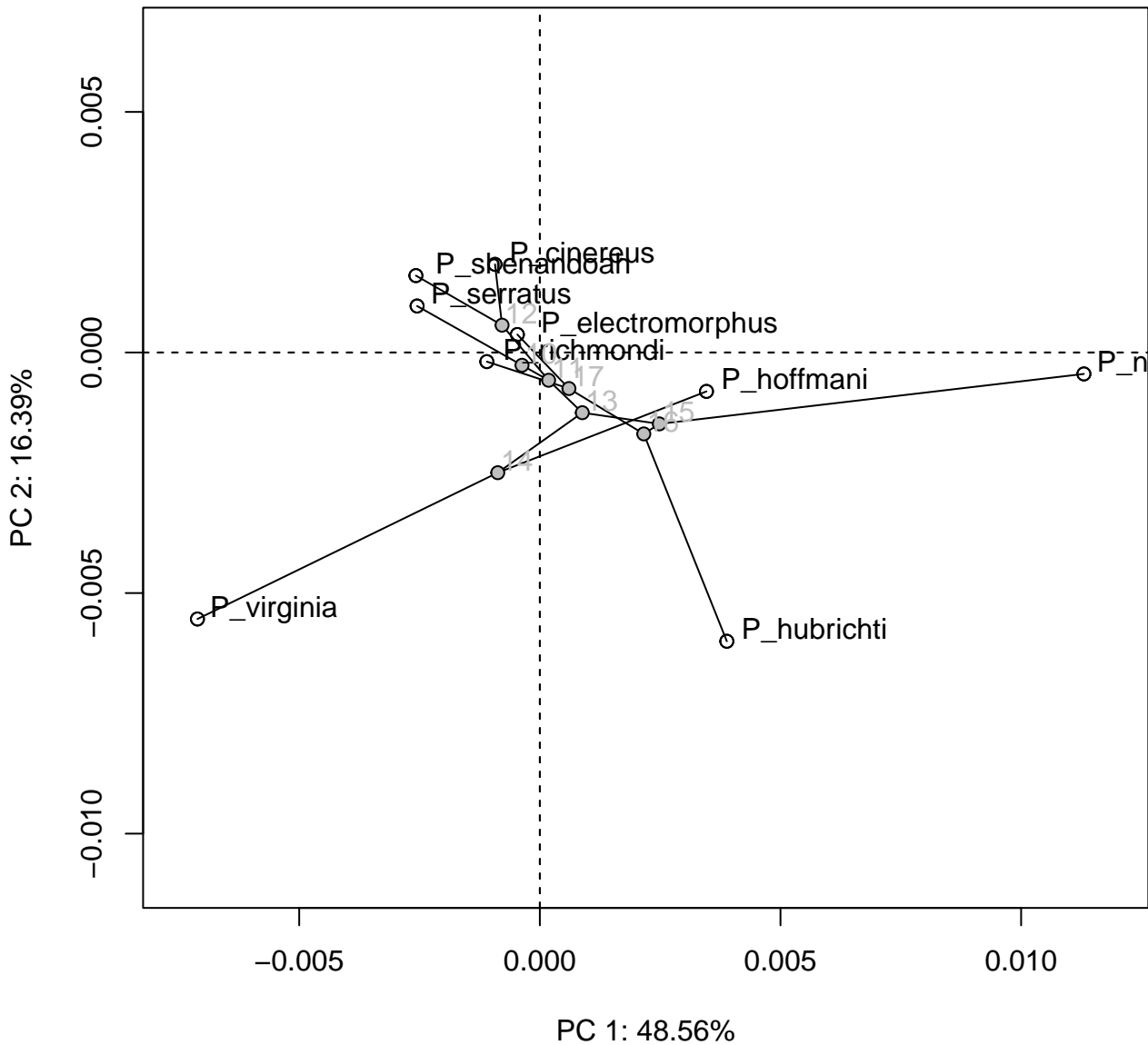



# PaCA using OLS

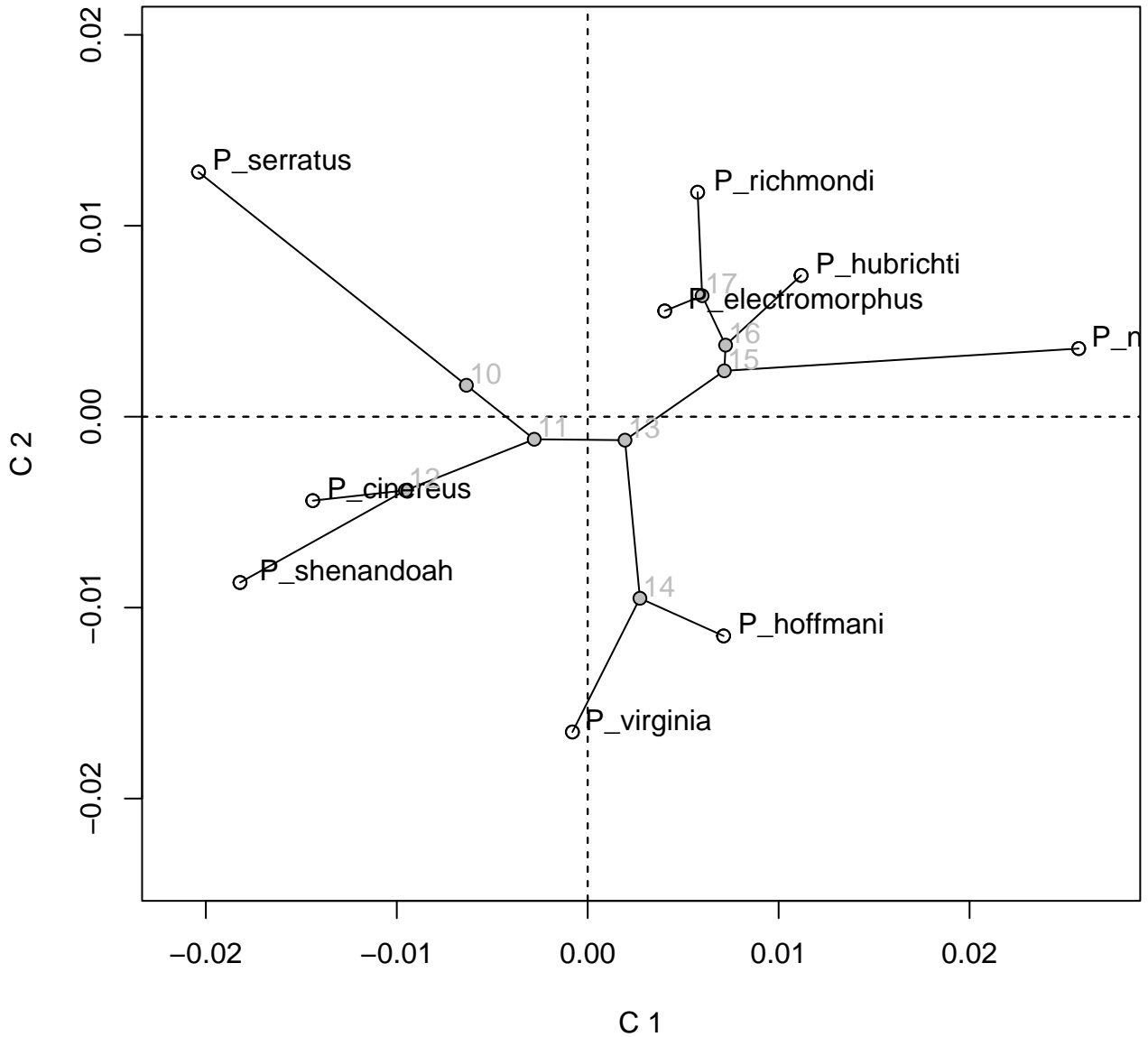

# PaCA using GLS

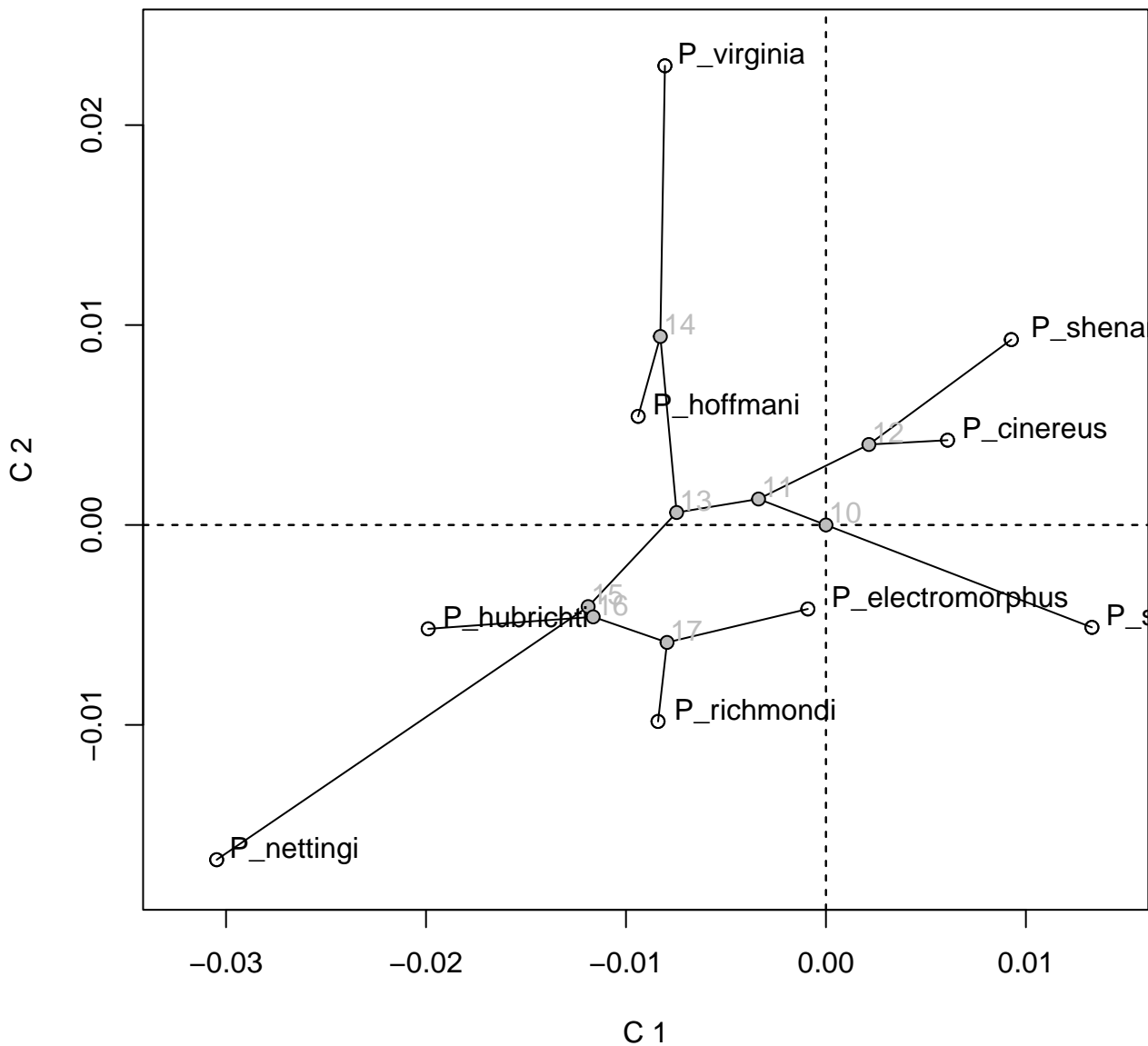

# PaCA using GLS and transformed projection

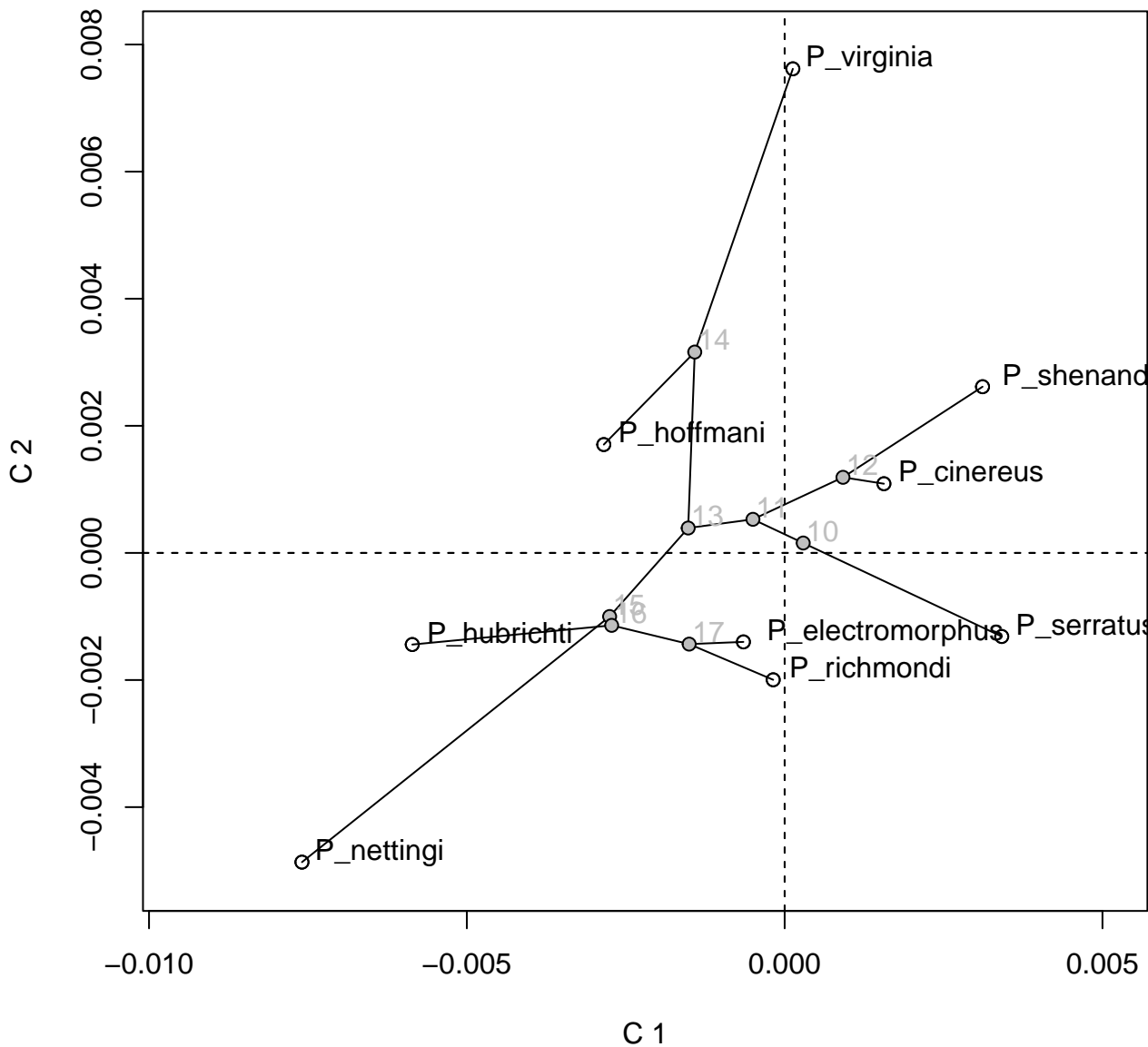

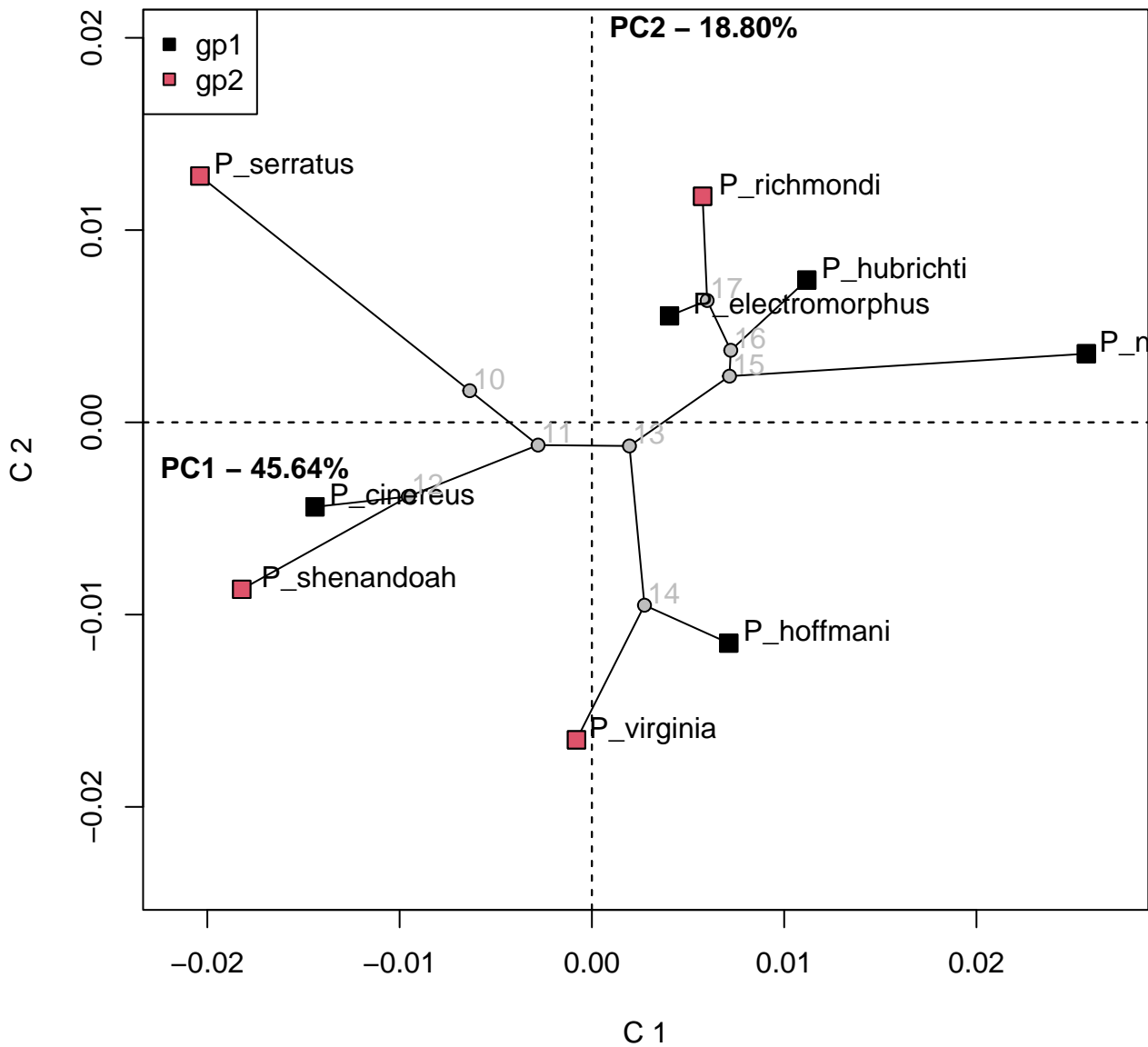

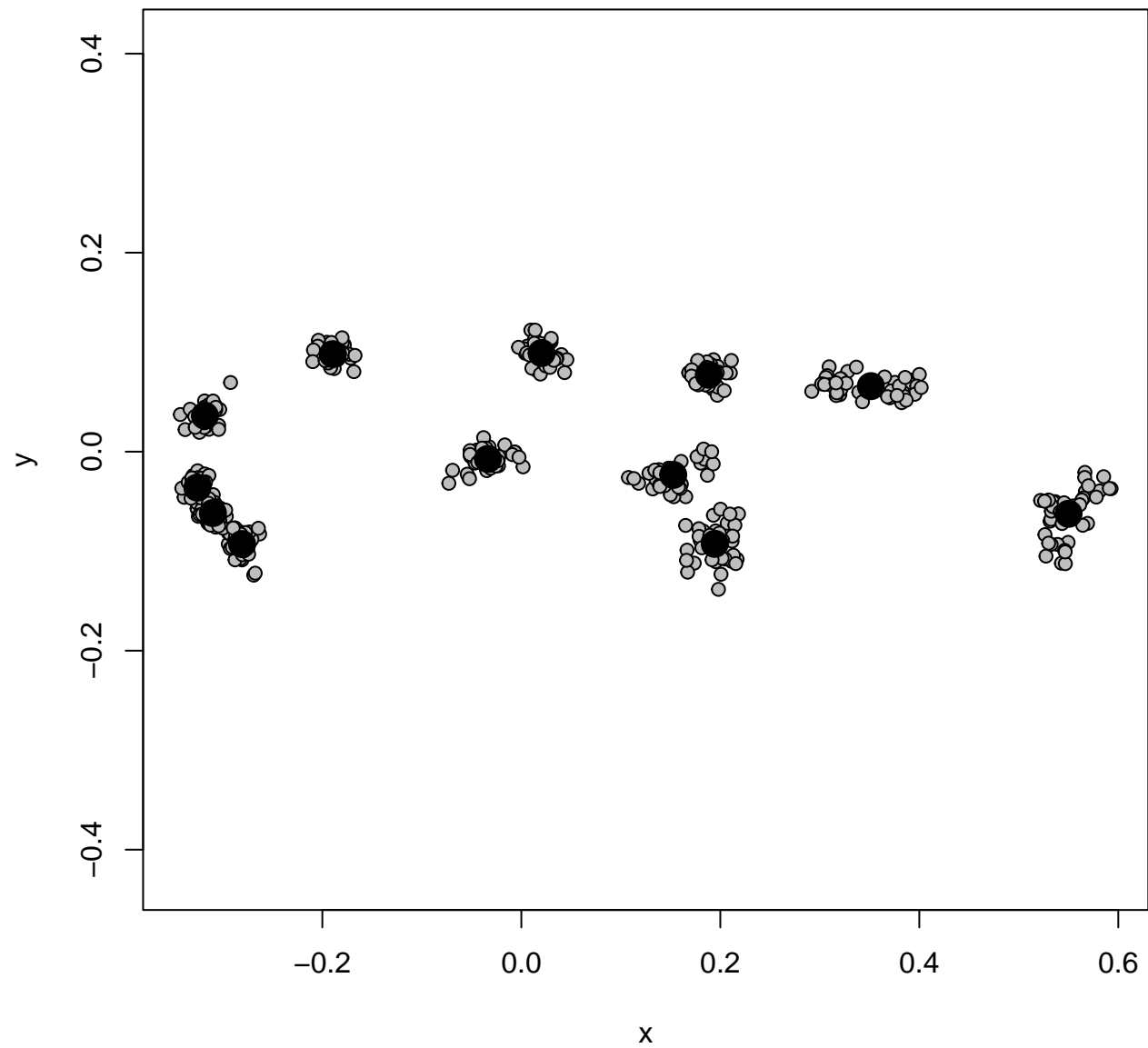

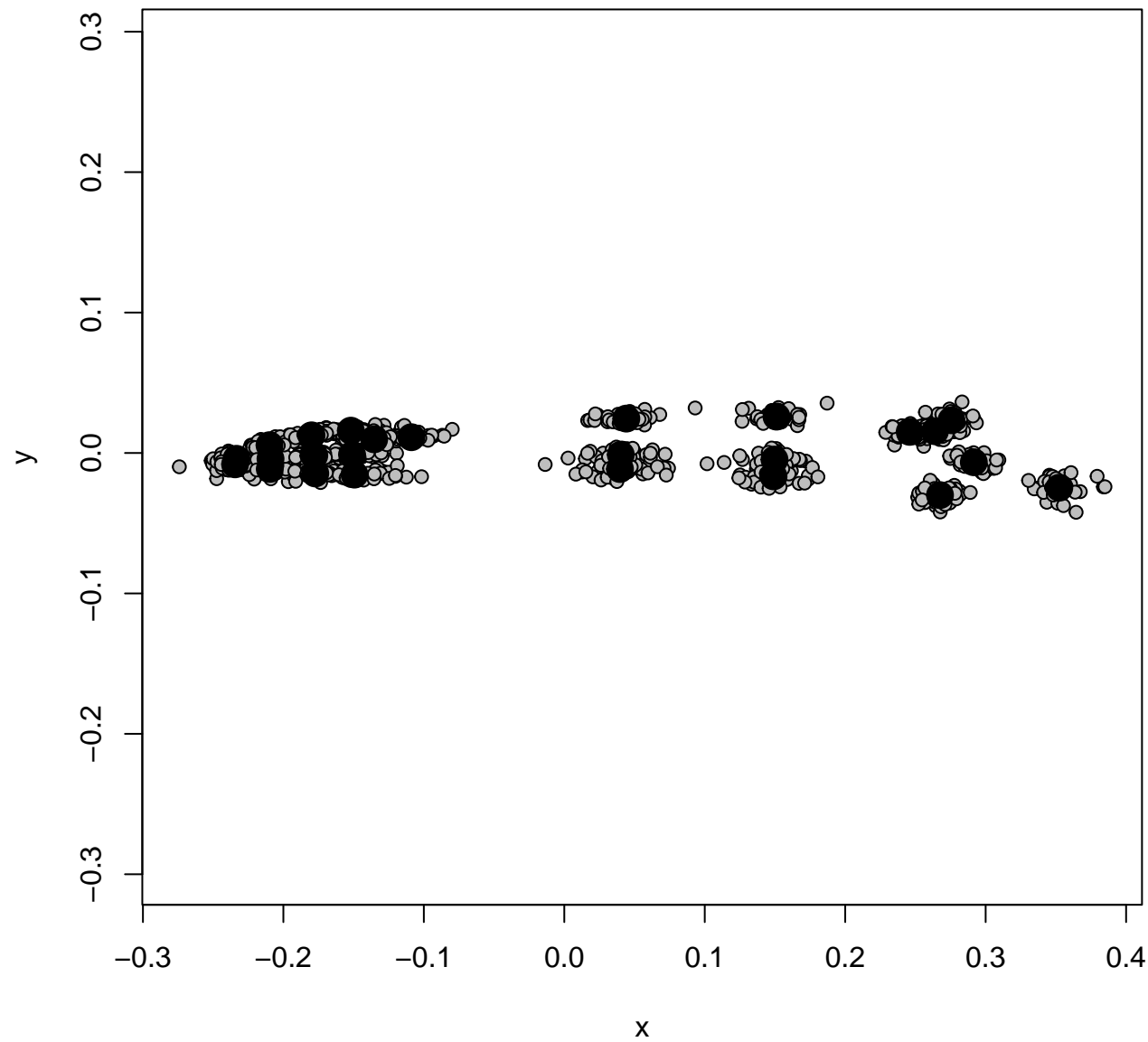

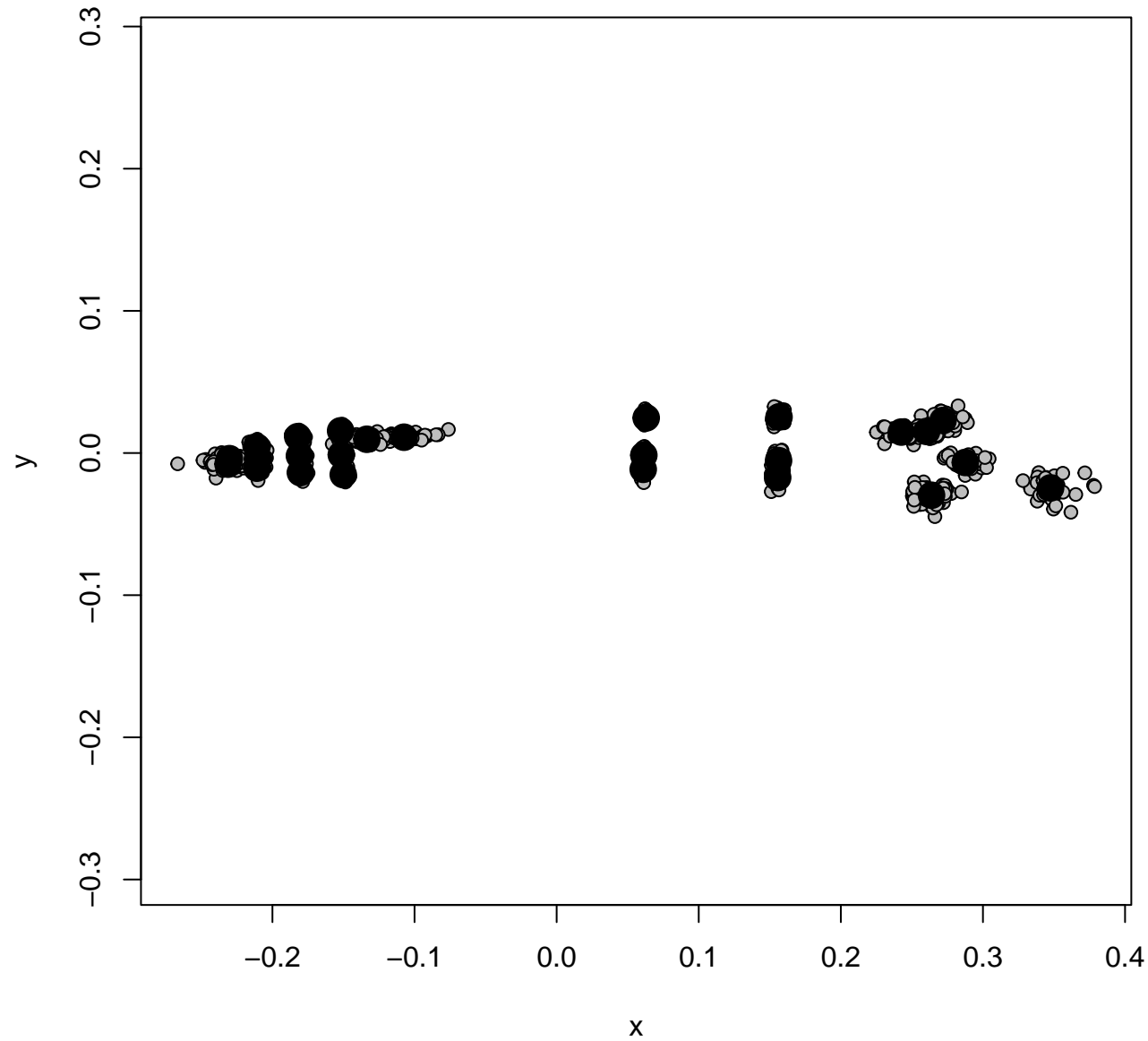

PLS1 Plot: Block 1 (X) vs. Block 2 (Y)

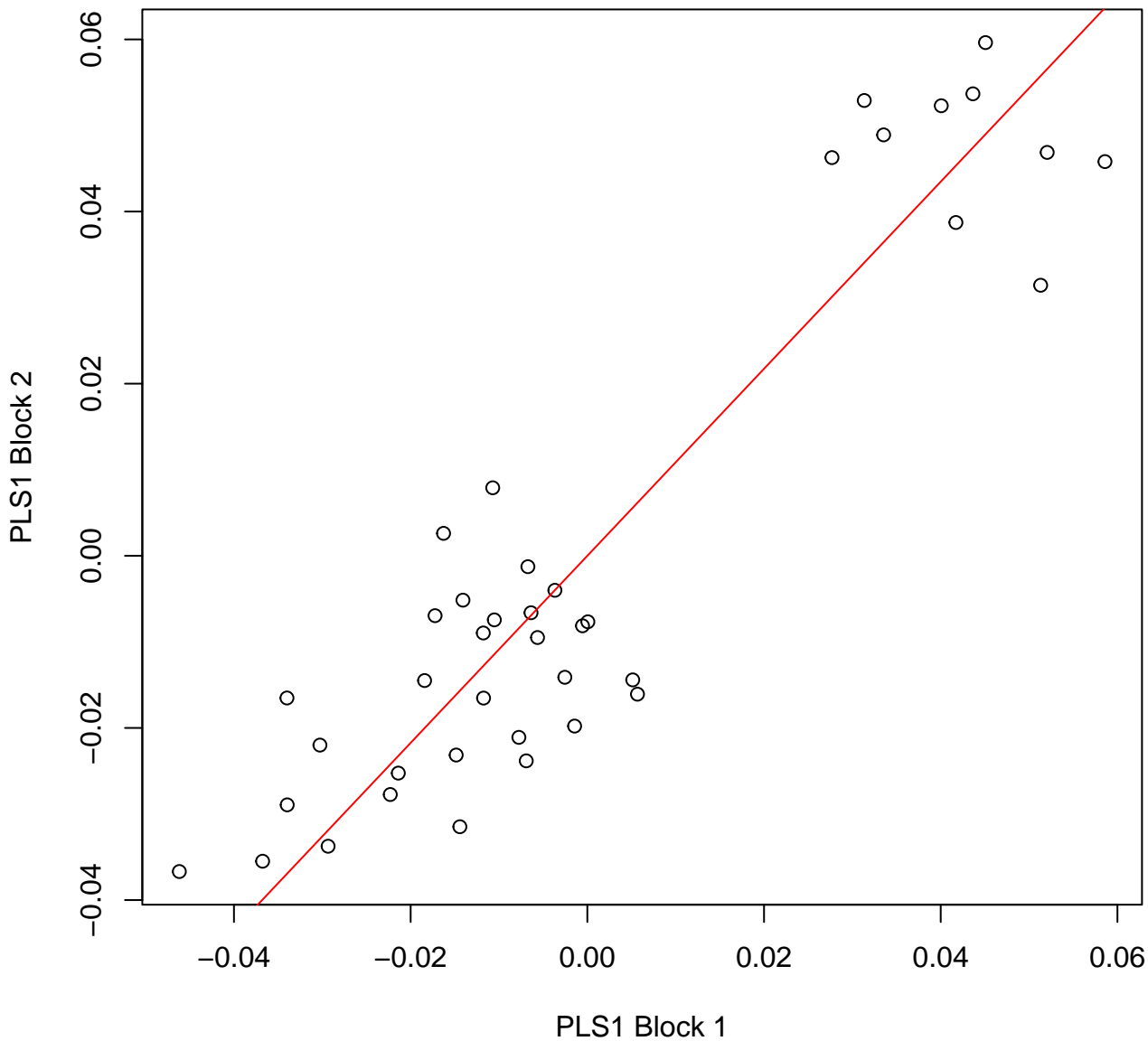



Observed CR = 0.9 ; P-value = 0.2

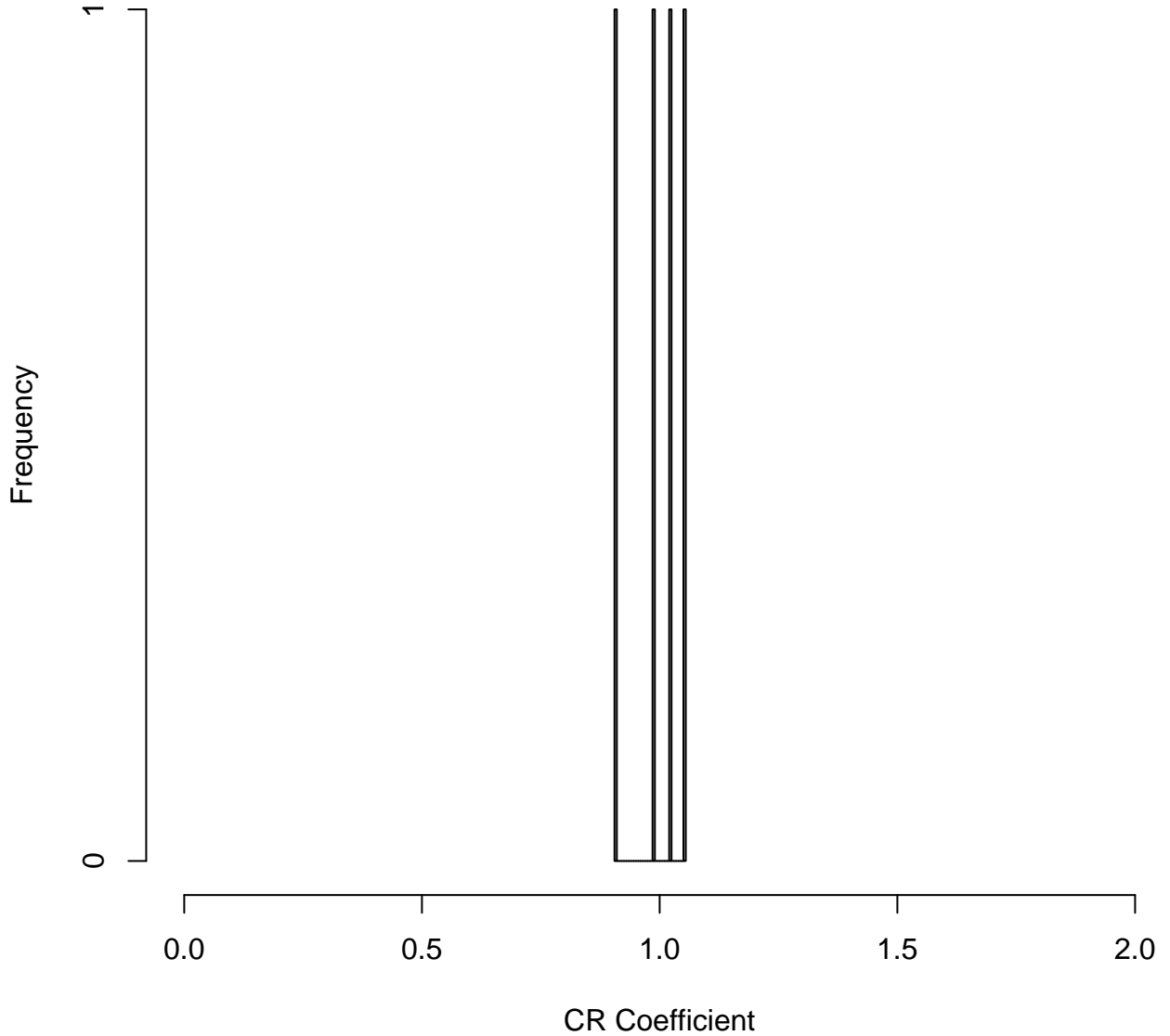

PLS1 Plot: Block 1 (X) vs. Block 2 (Y)

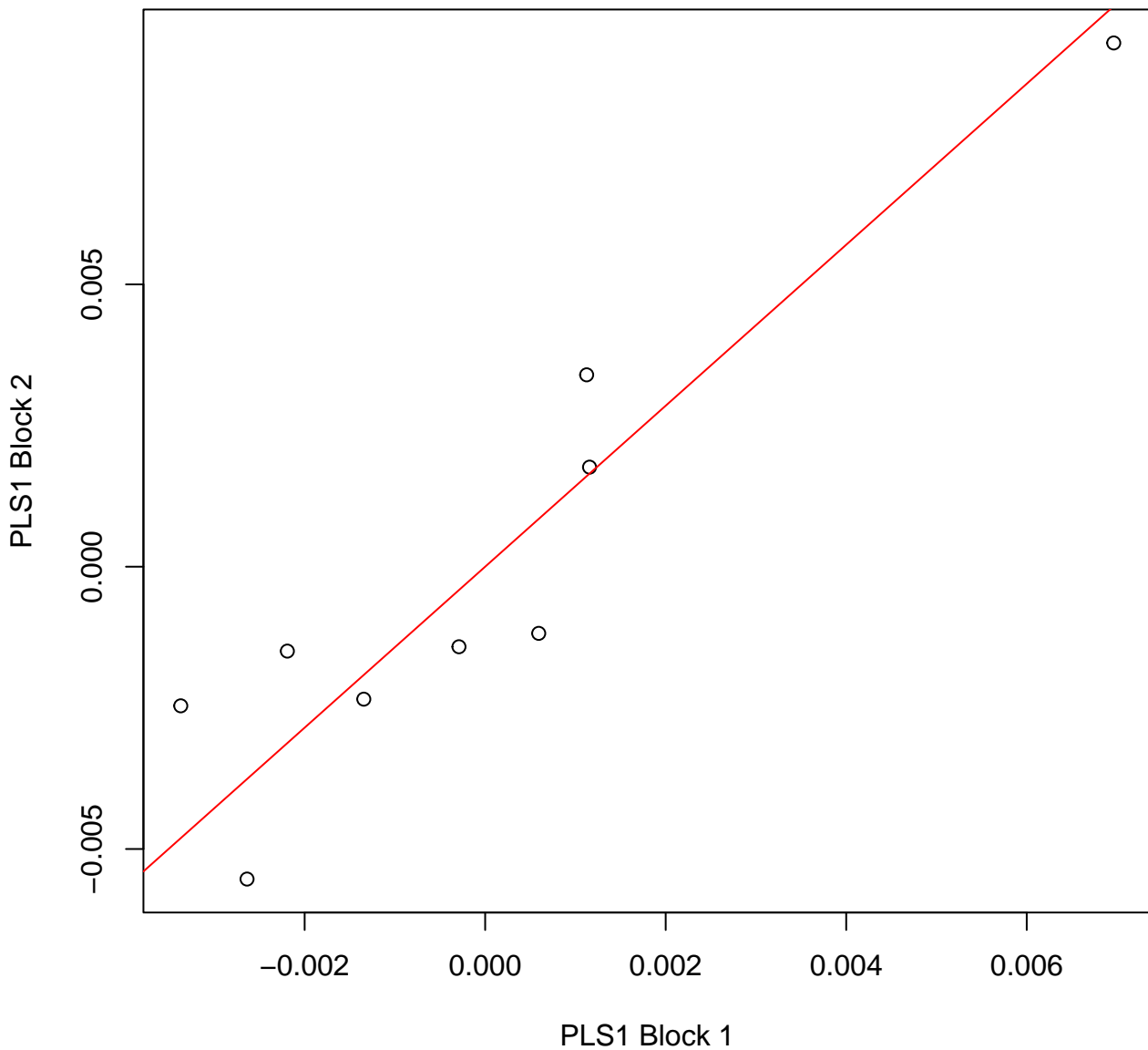

Observed CR = 1.2 ; P-value = 0.8

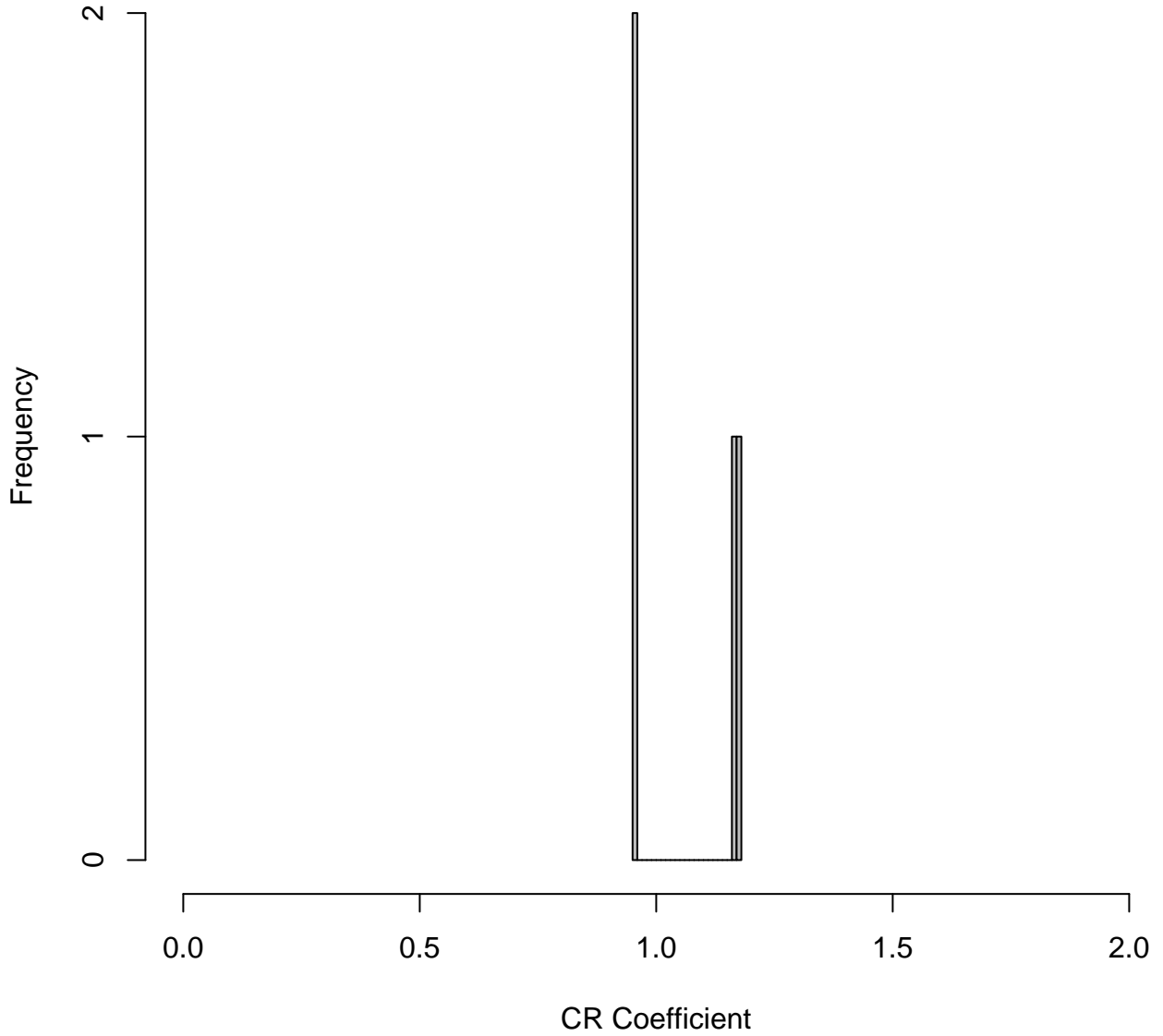

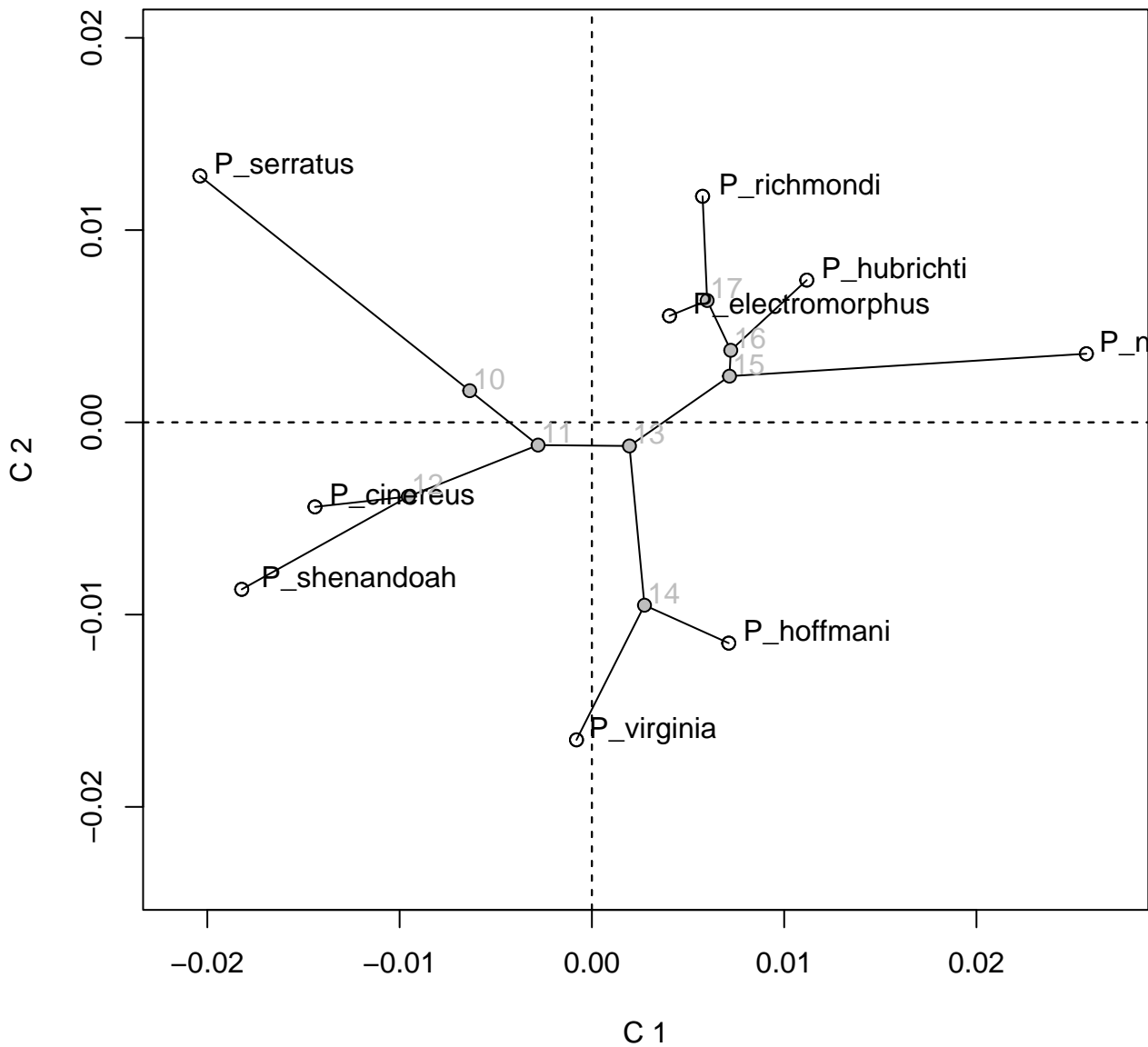

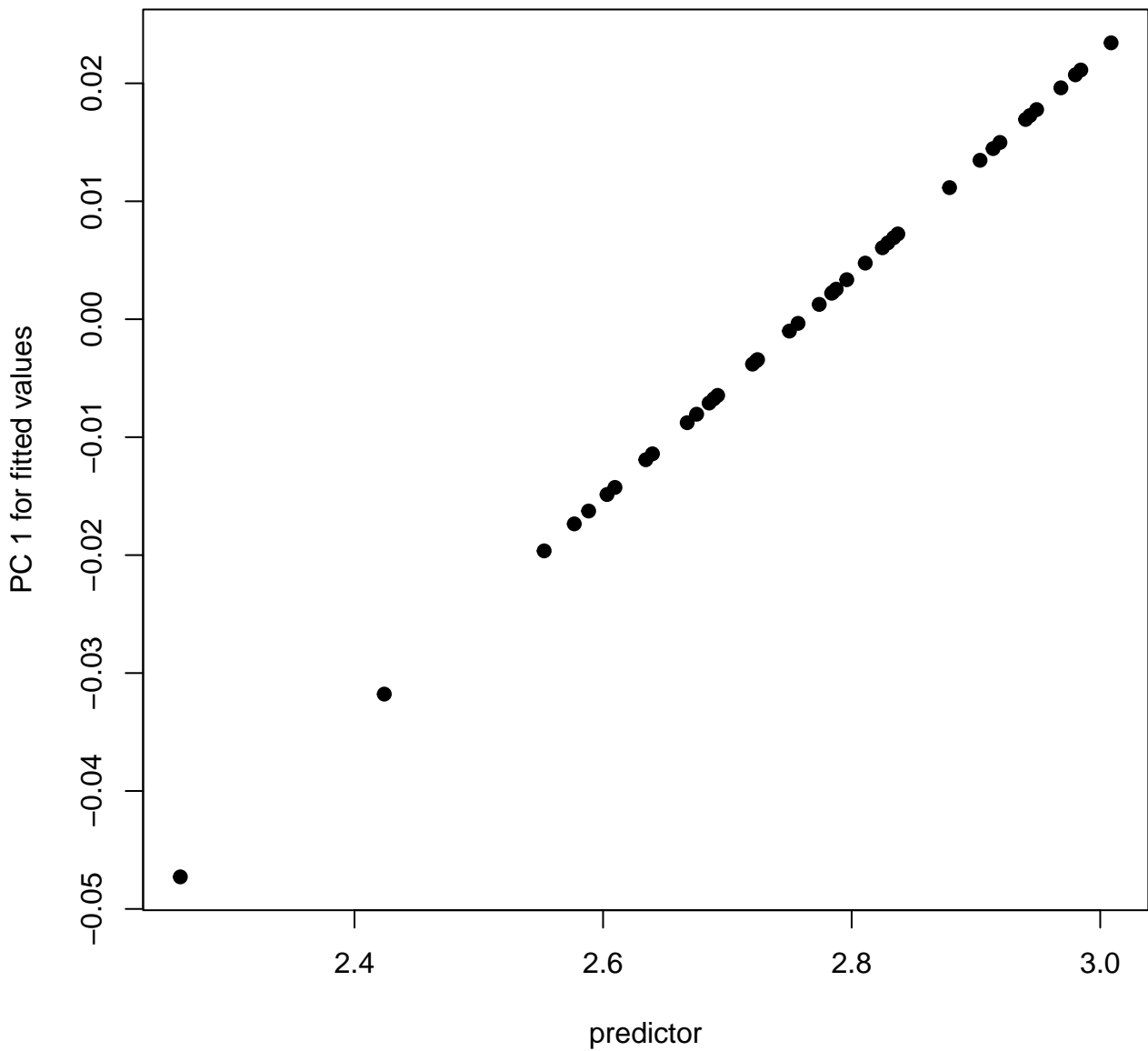

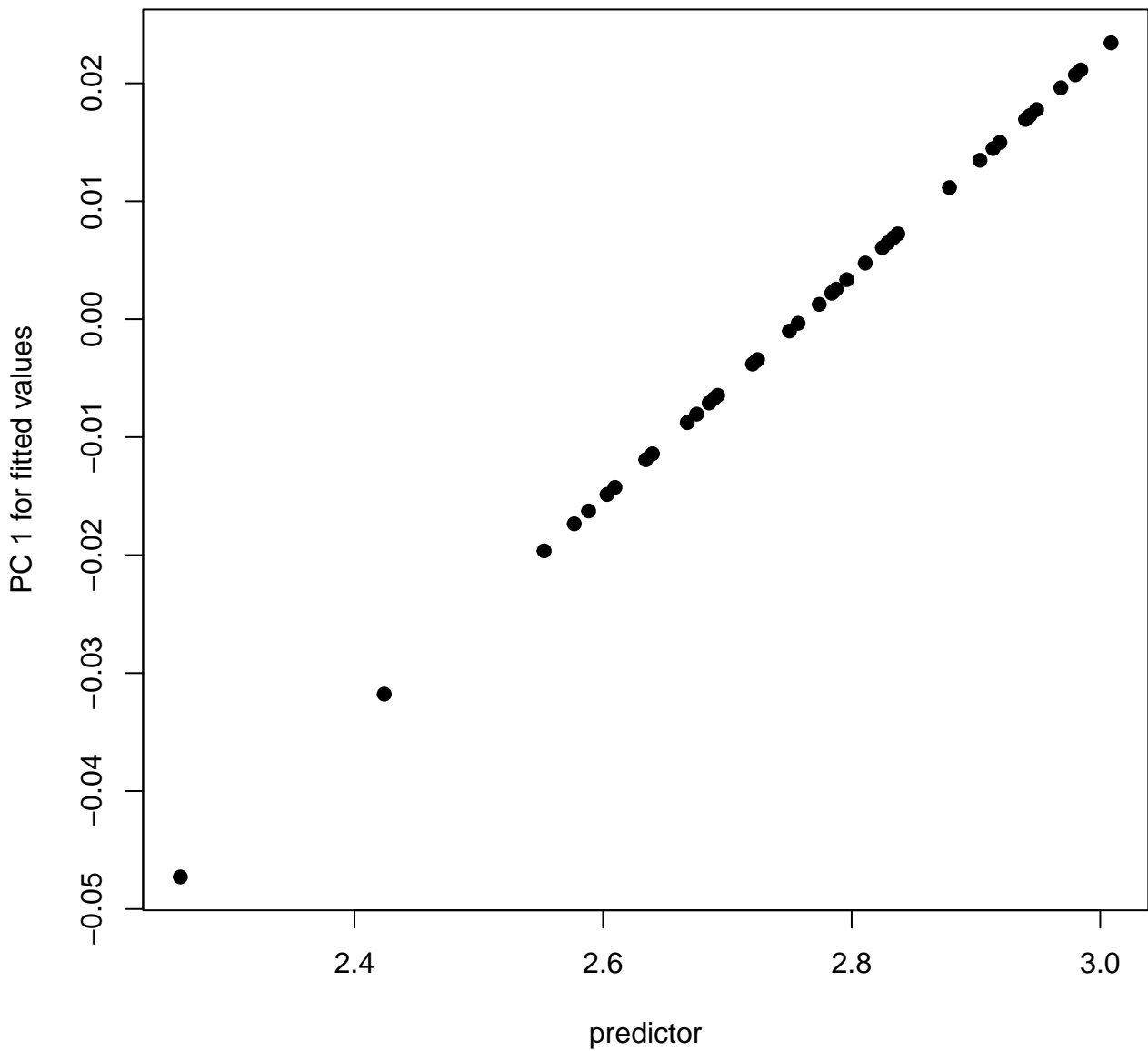

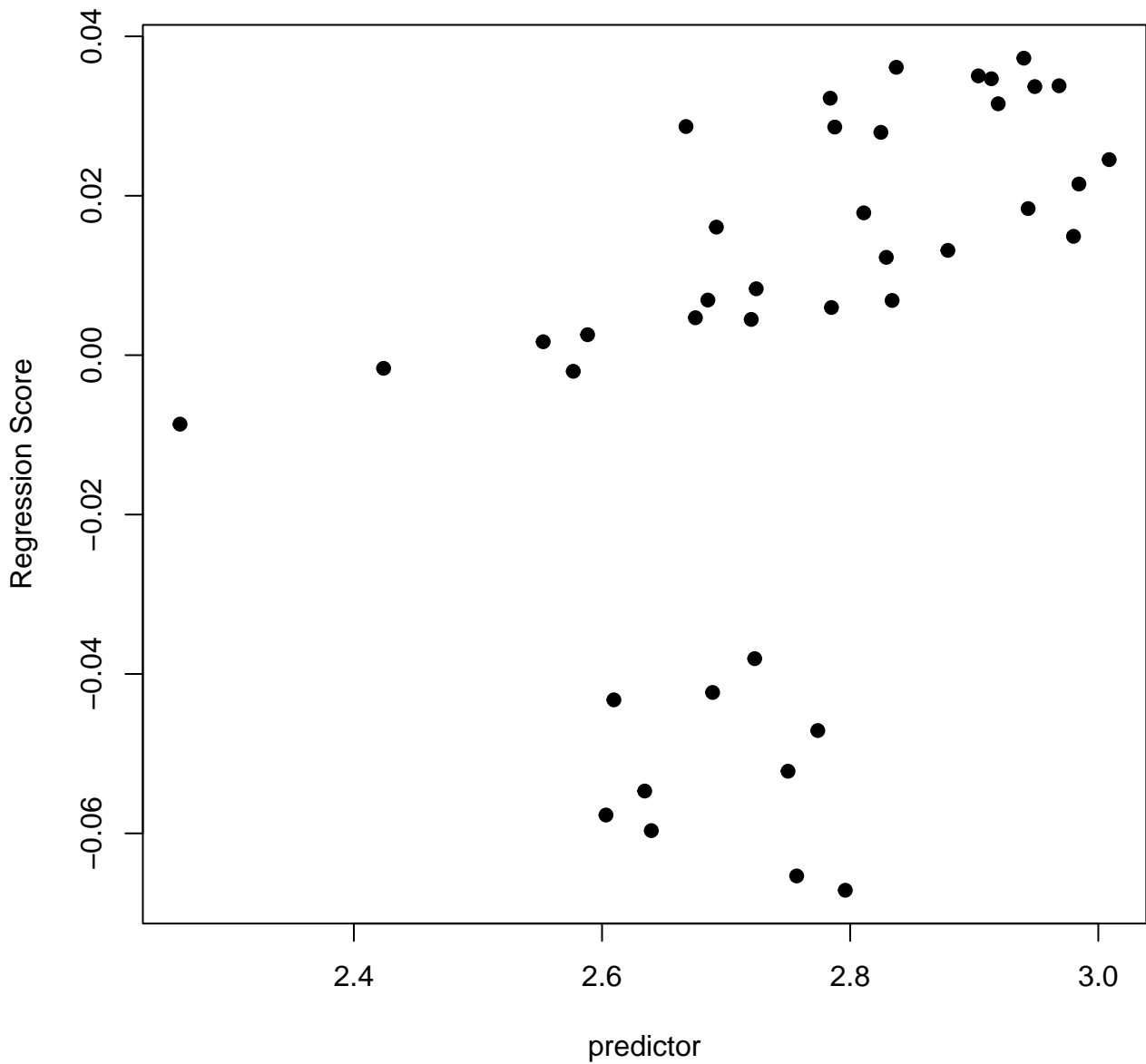

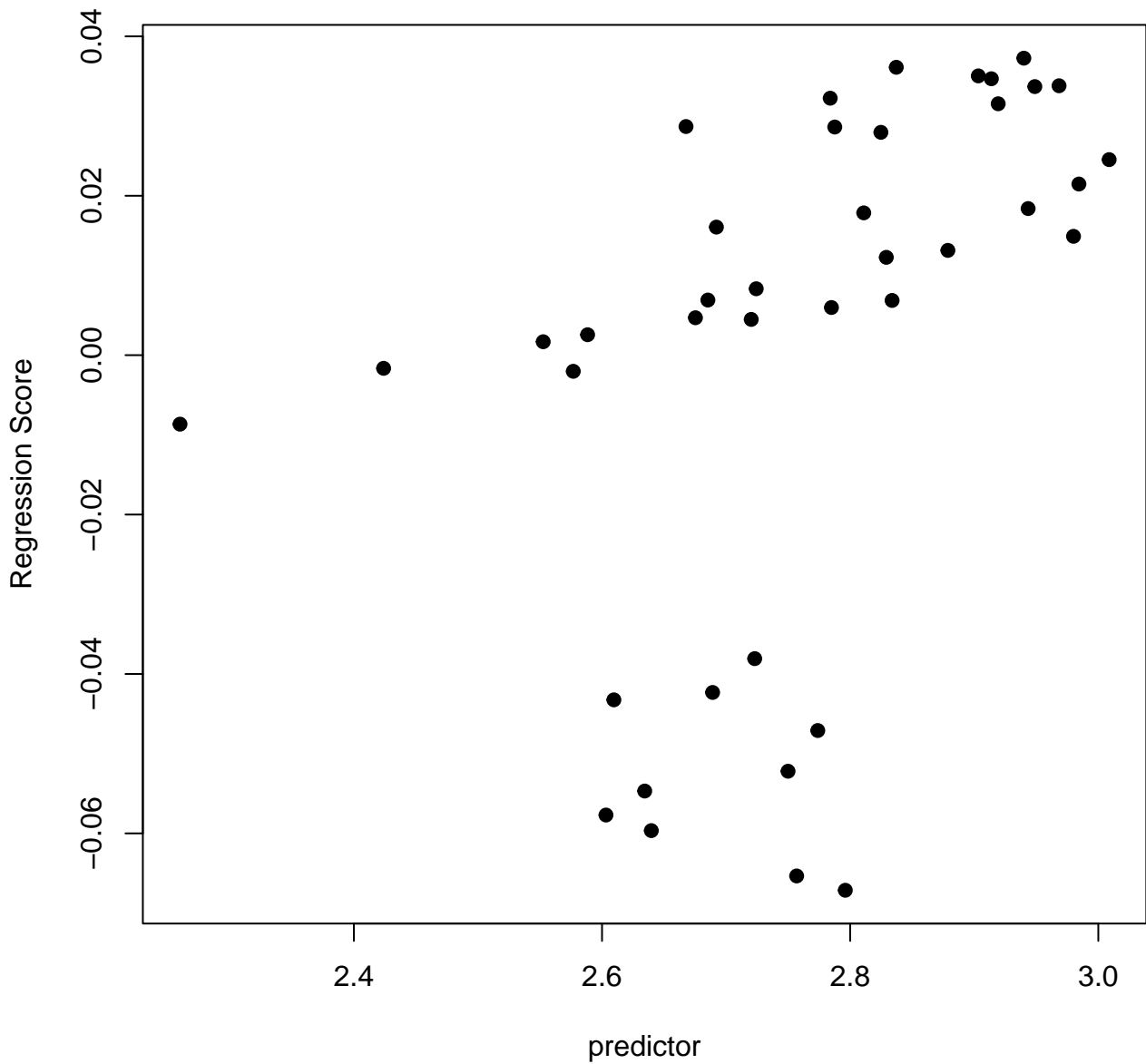



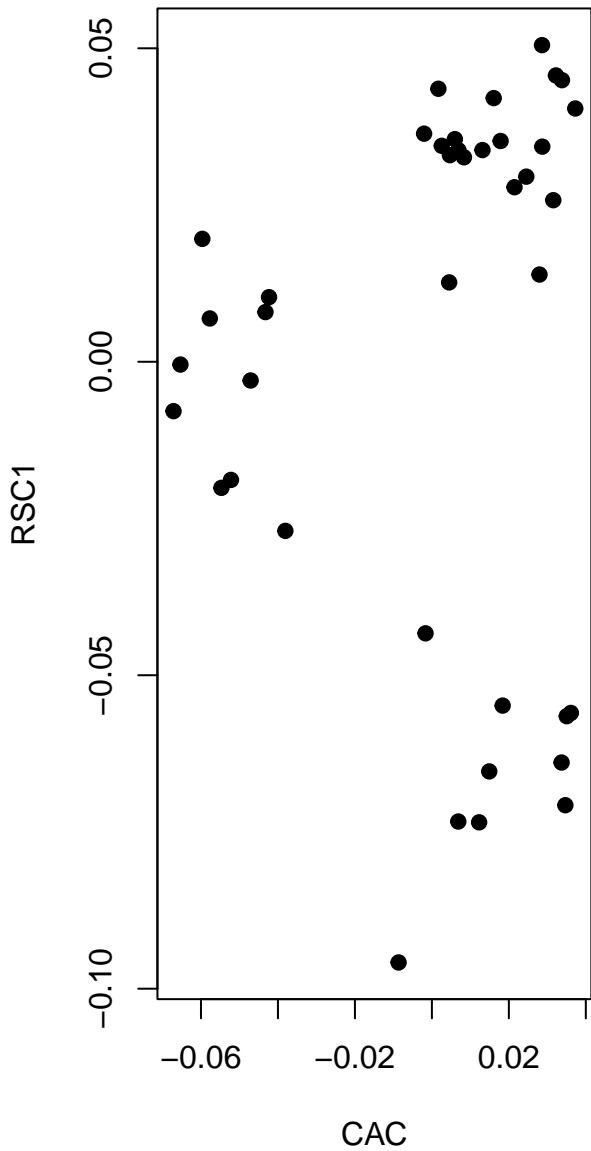
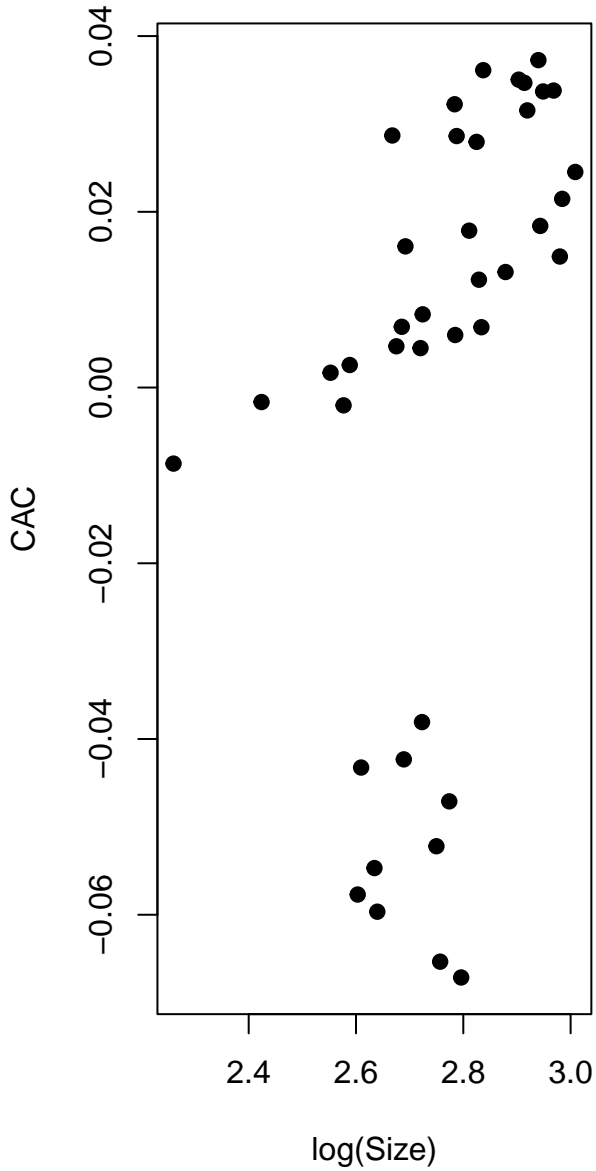

PLS1 Plot: Block 1 (X) vs. Block 2 (Y)

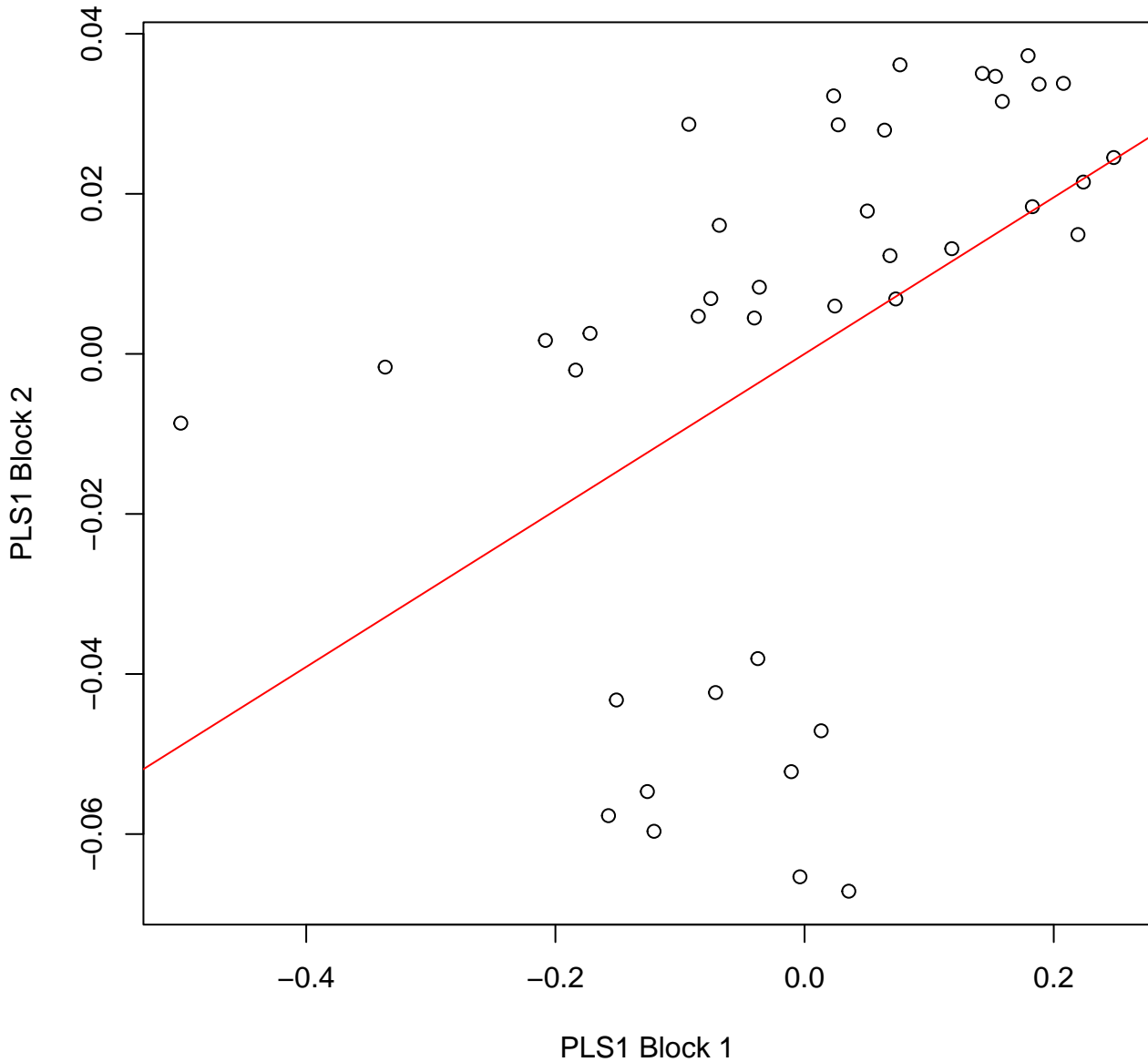

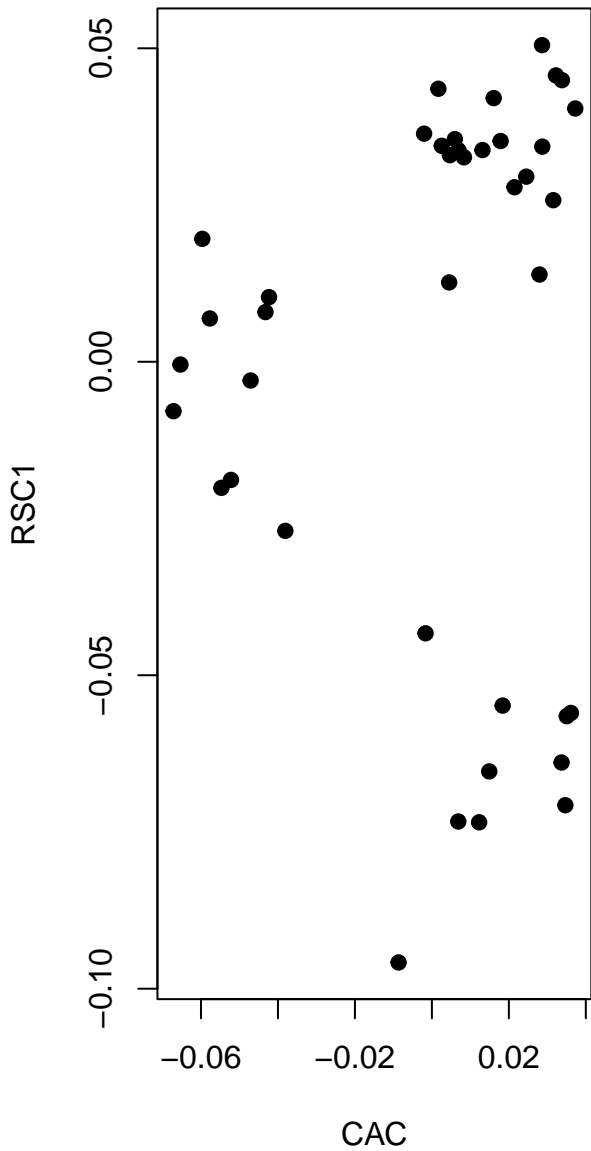
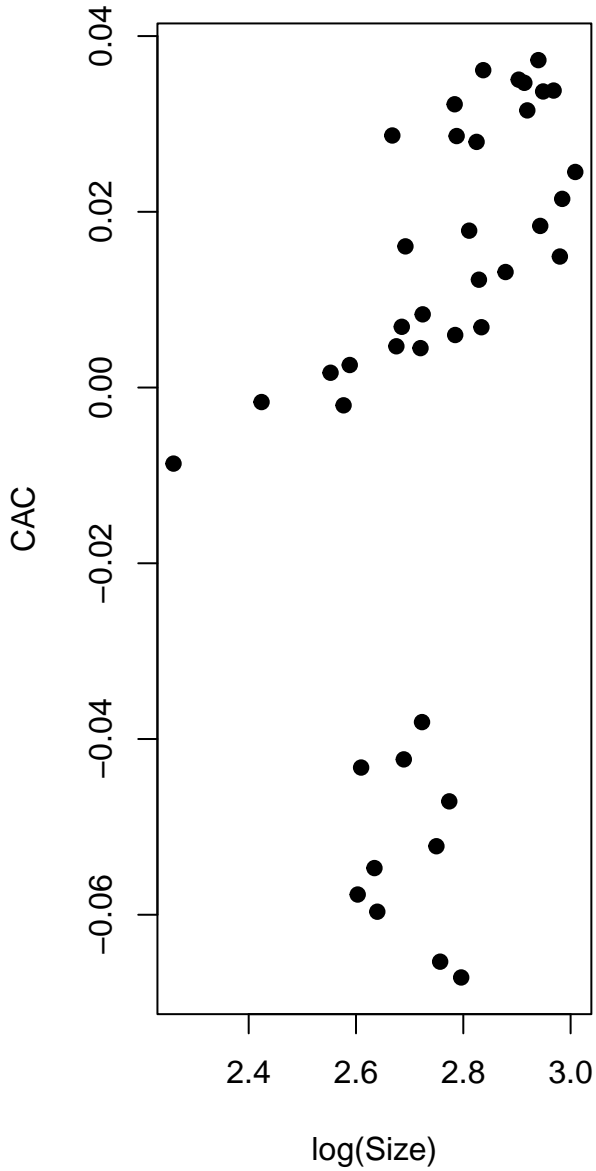

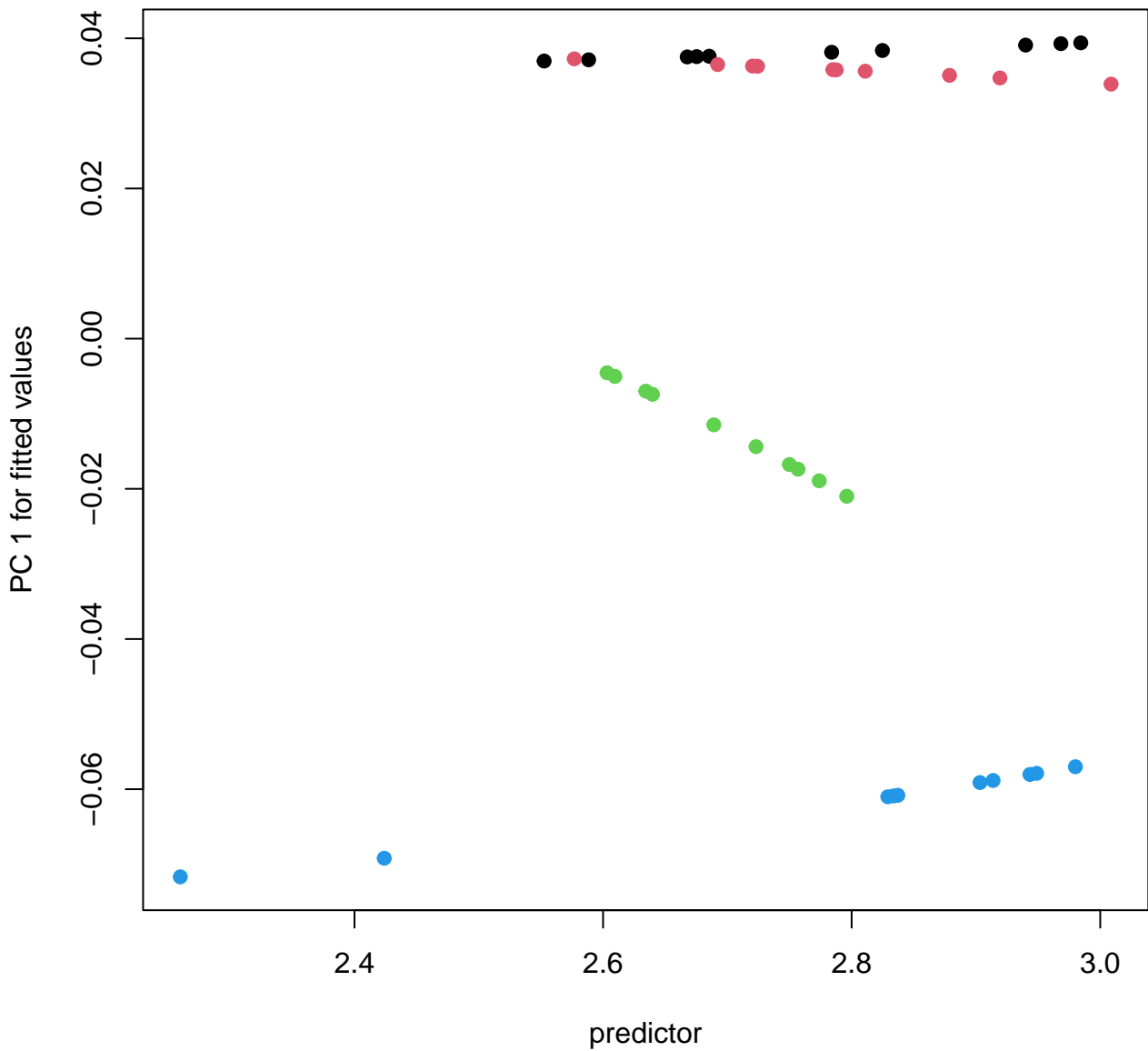

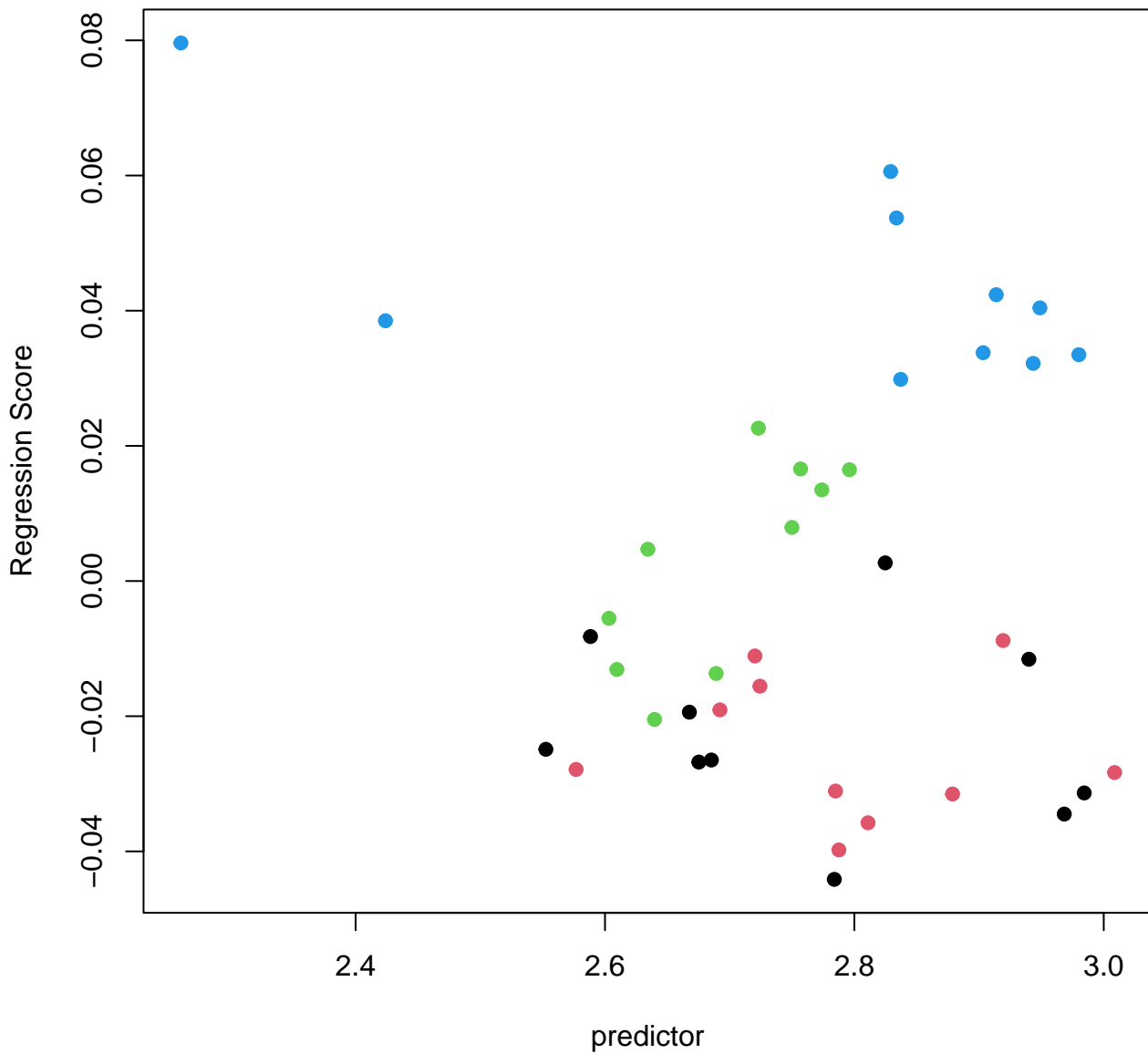

Size-Shape PC plot

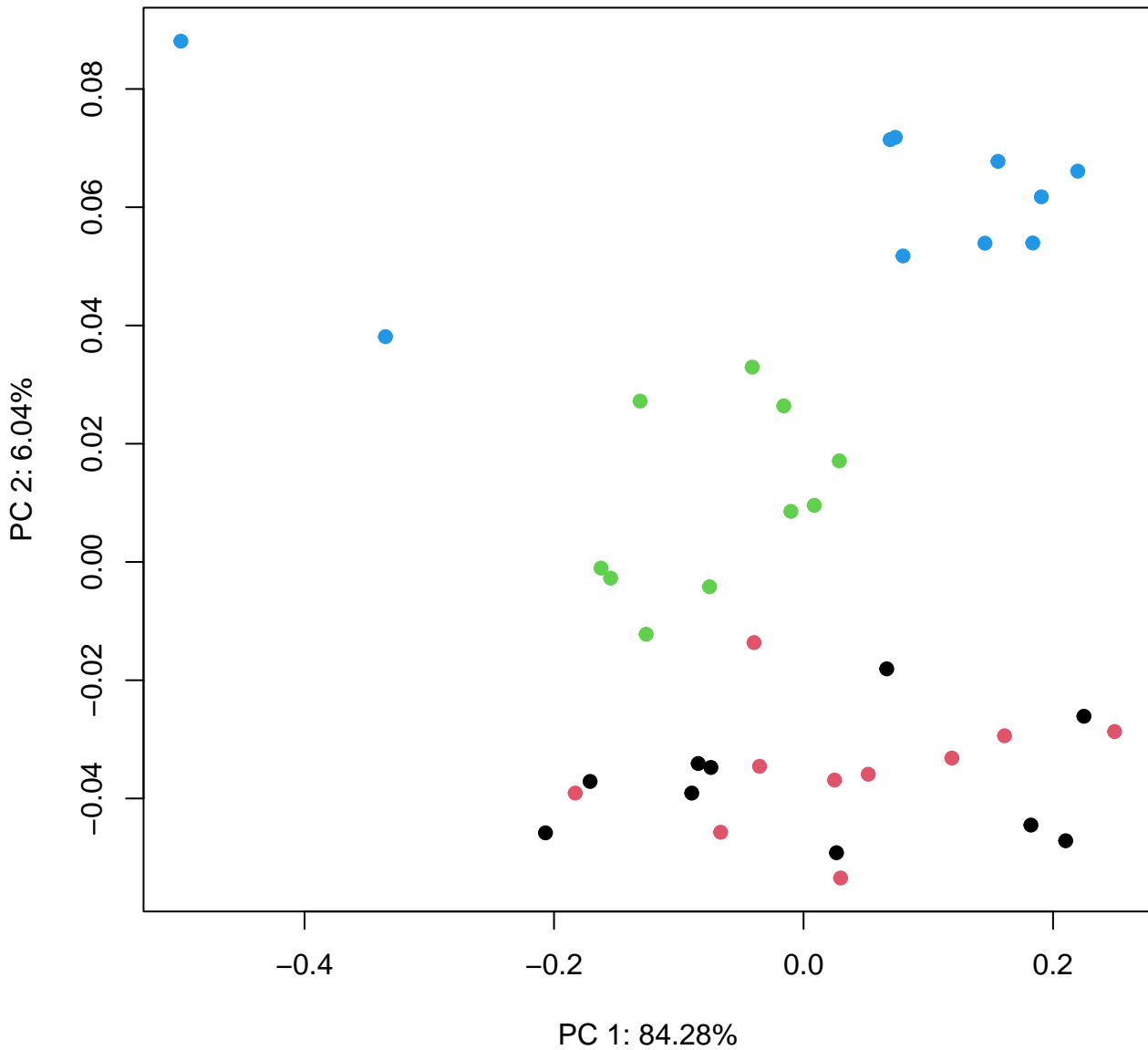

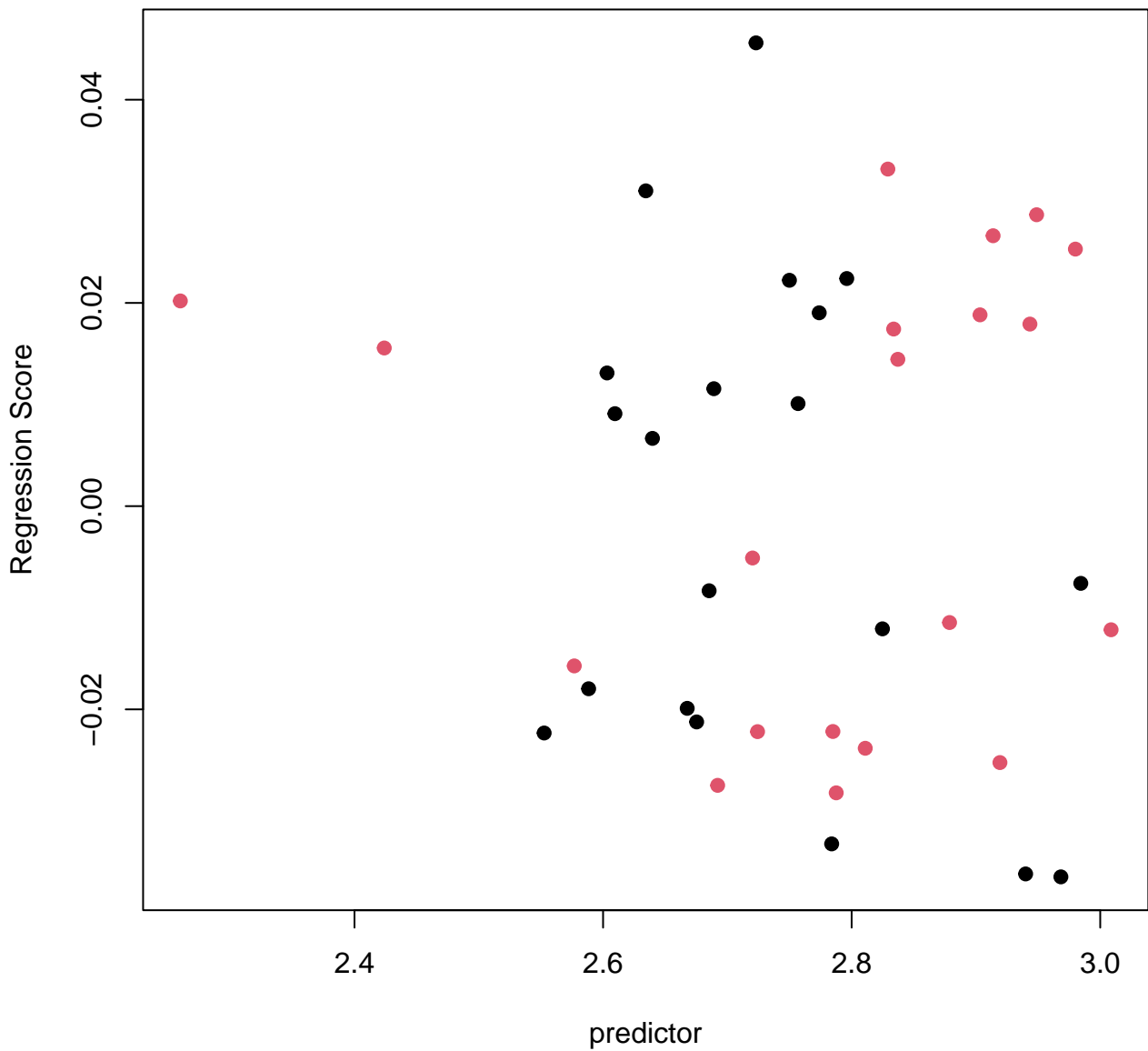

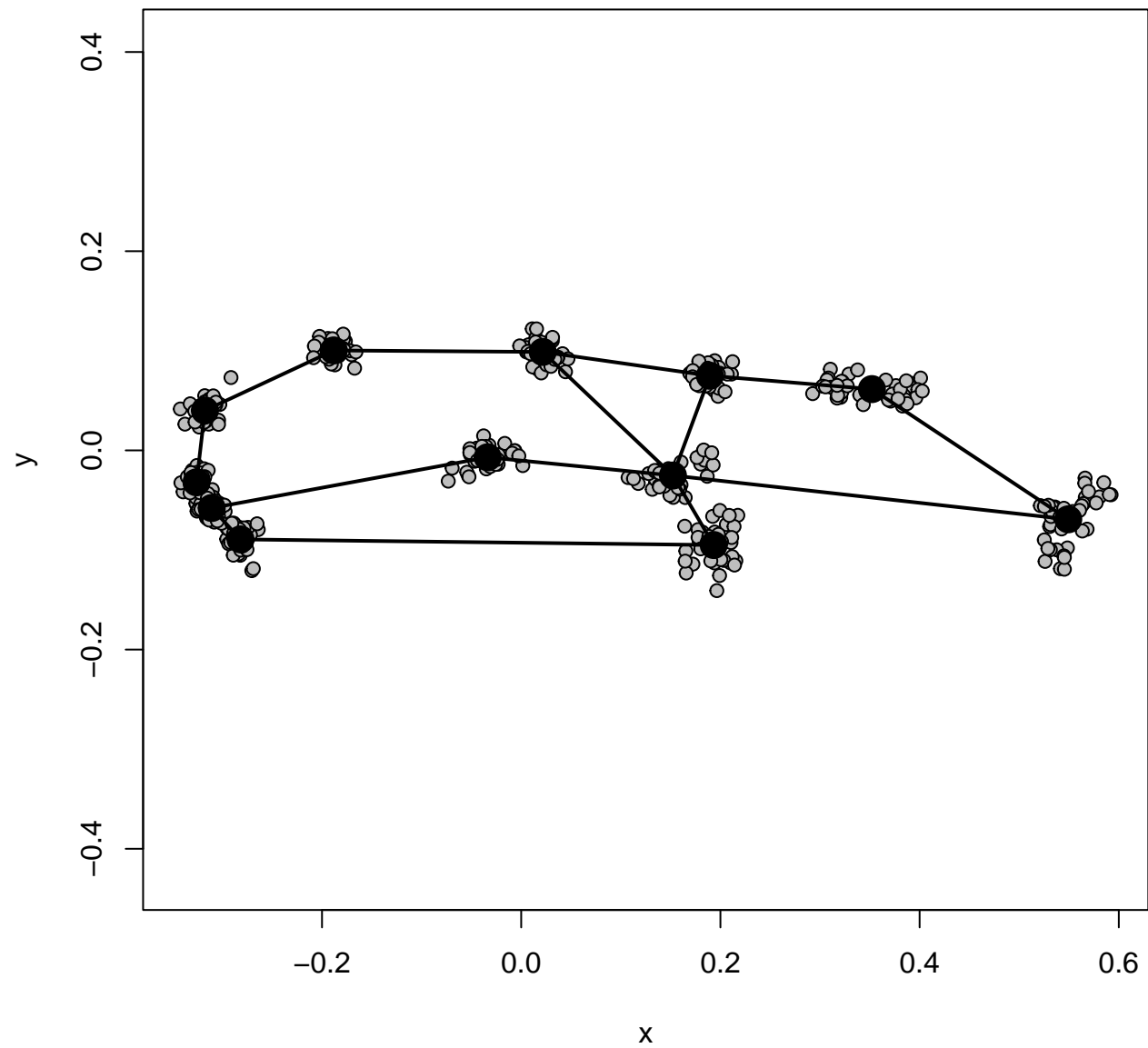



# All Specimens

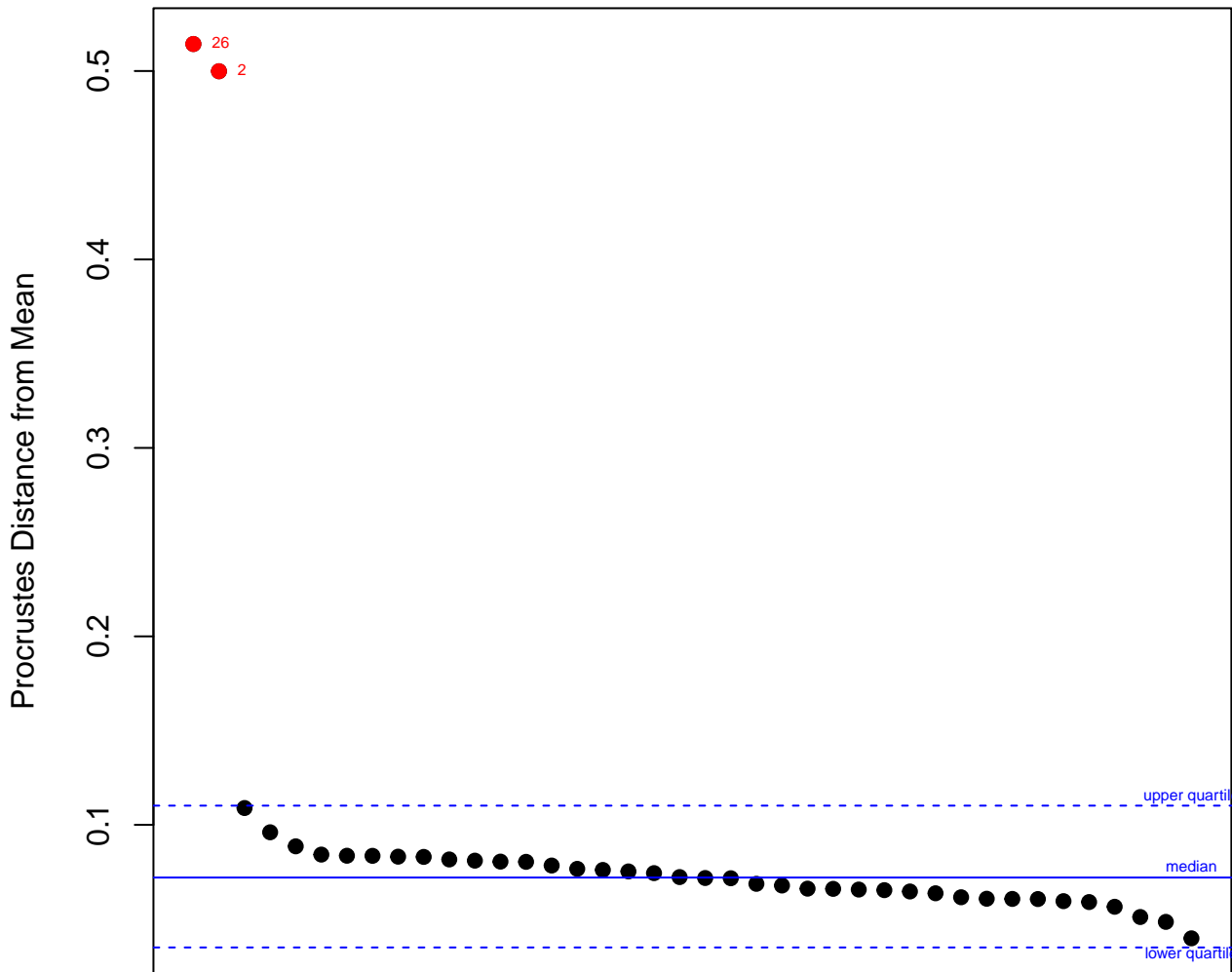

# All Specimens

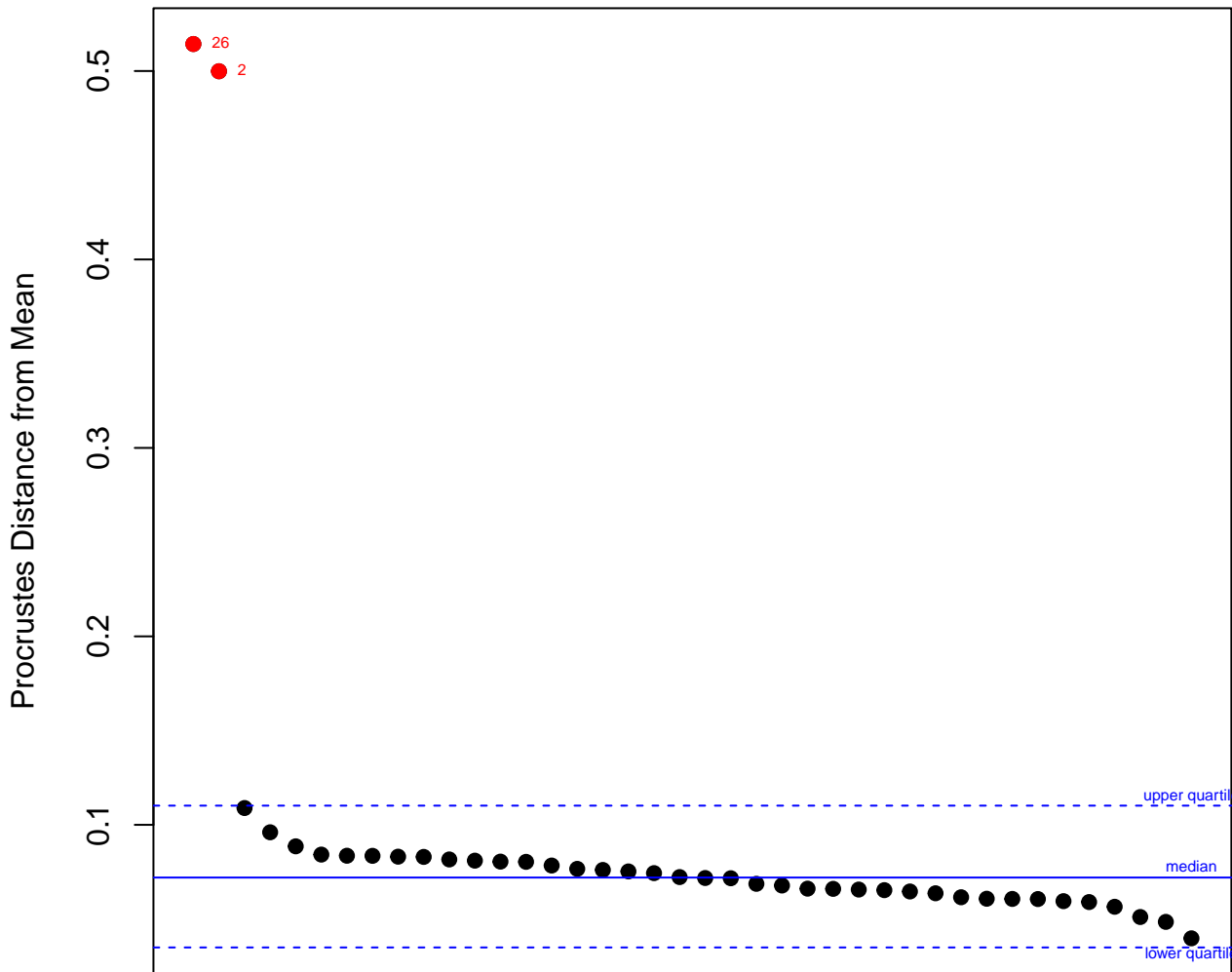

group: All Specimens, specimen: 26

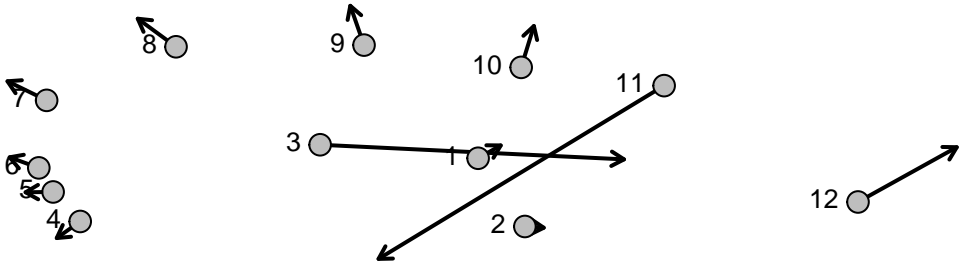

group: All Specimens, specimen: 2

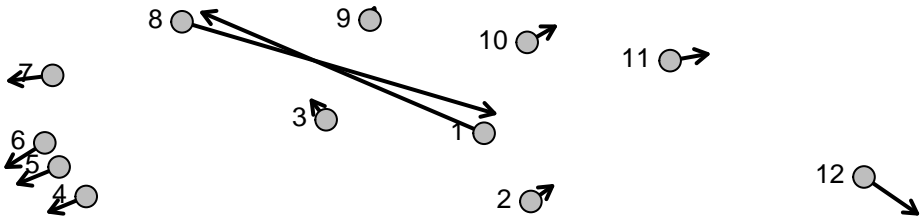

# Jord

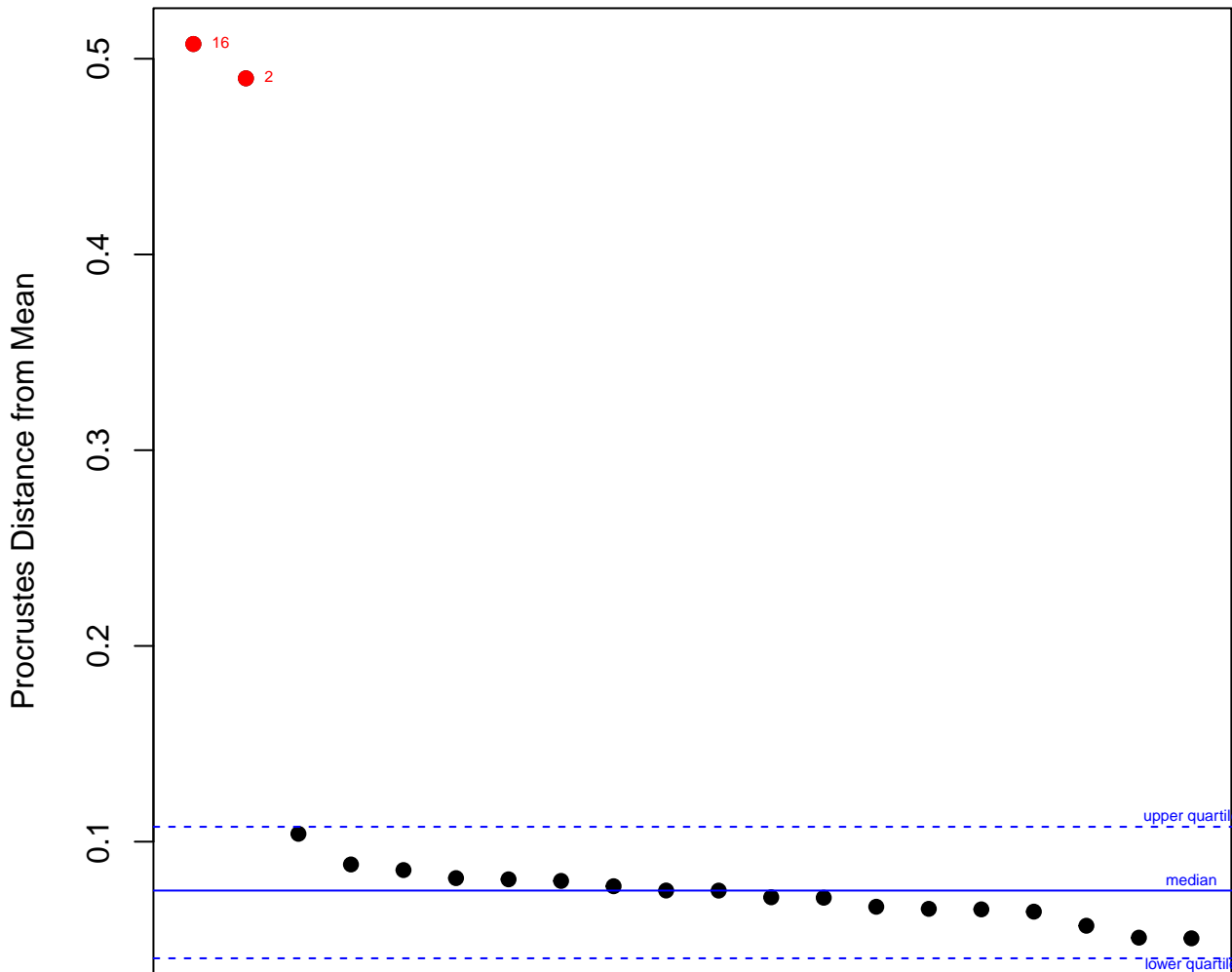

group: Jord, specimen: 16

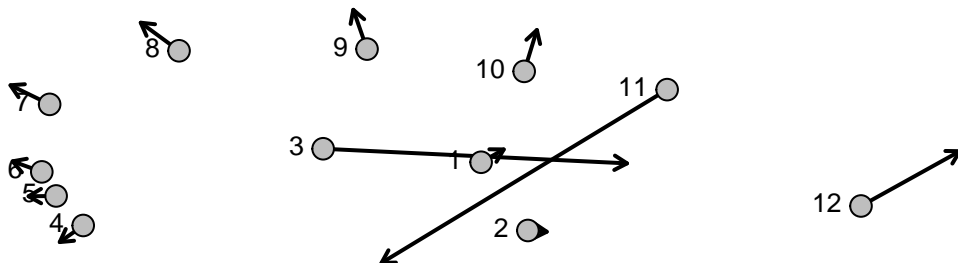

group: Jord, specimen: 2

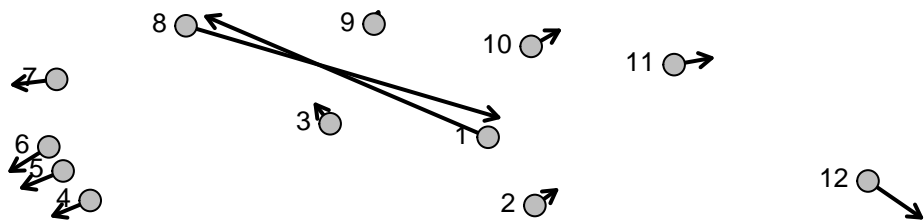

# Teyah

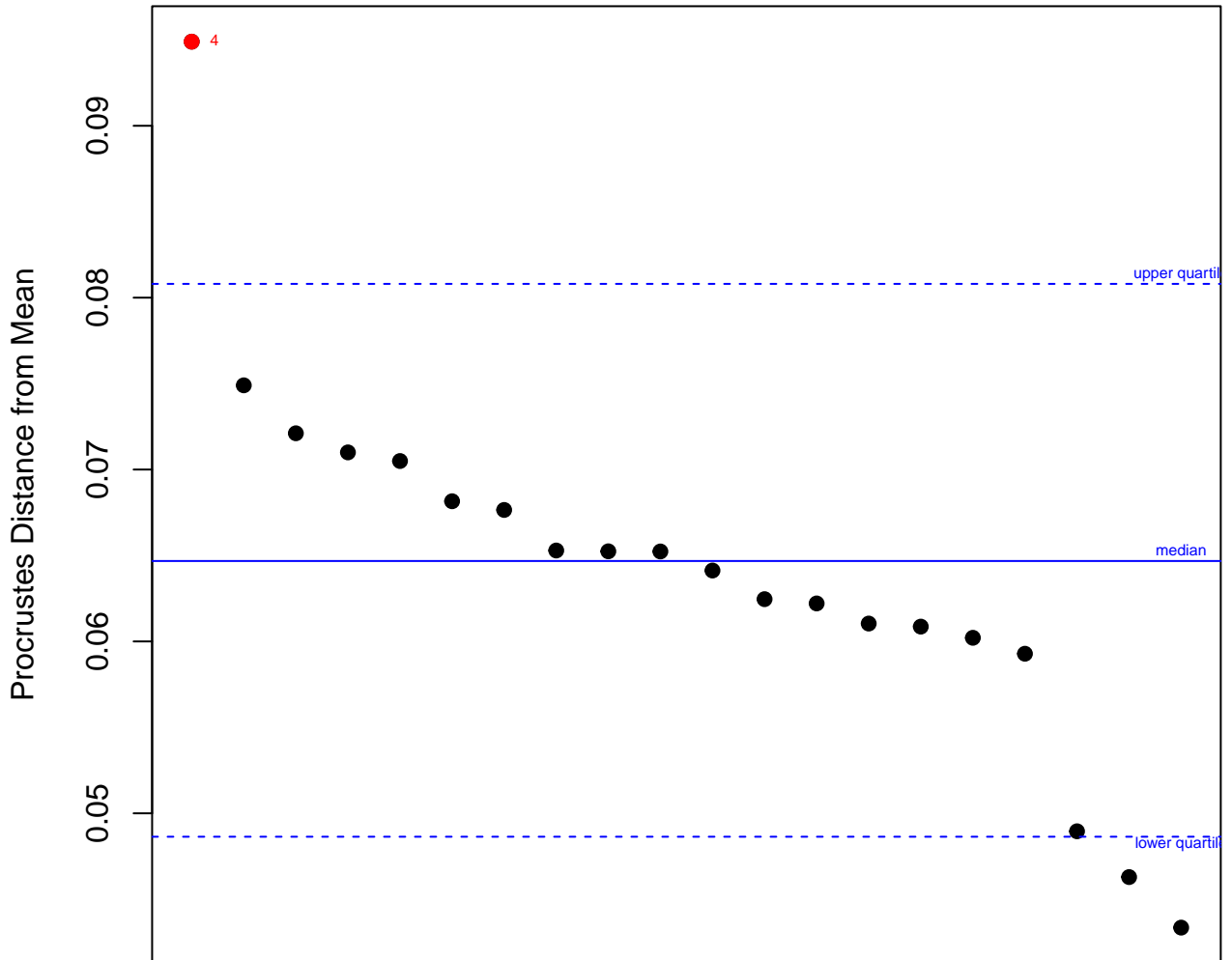



group: Teyah, specimen: 4

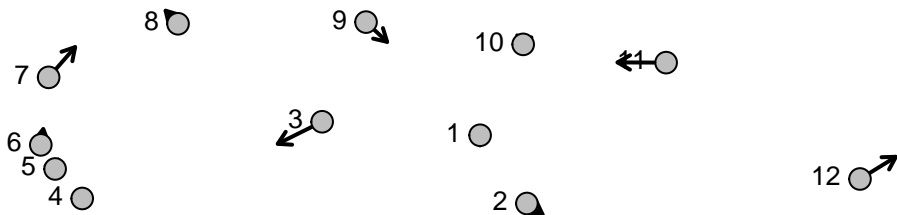

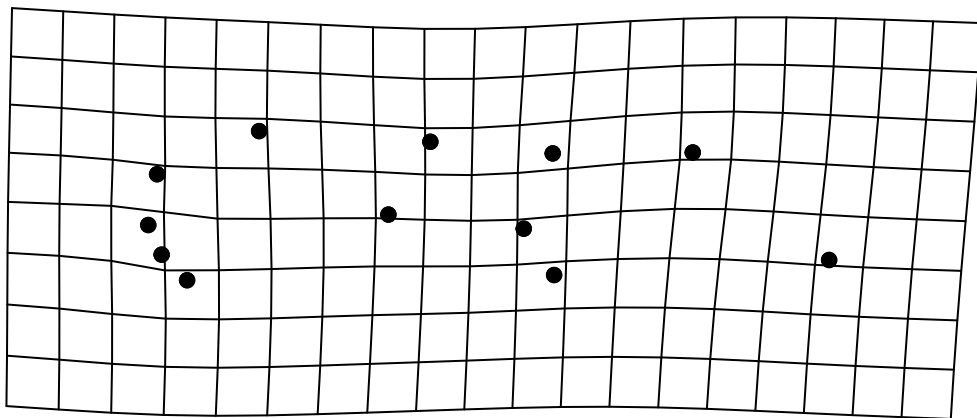

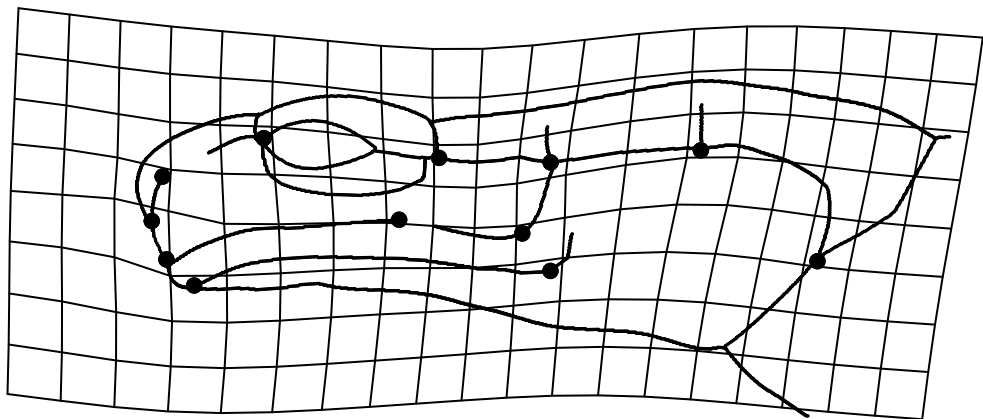

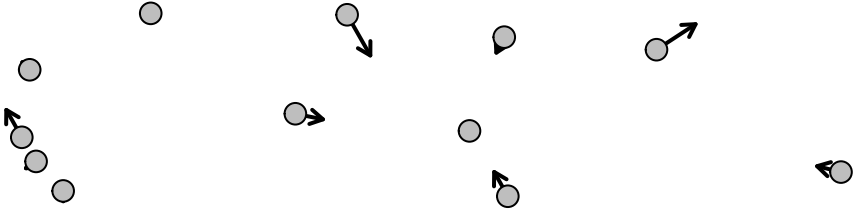

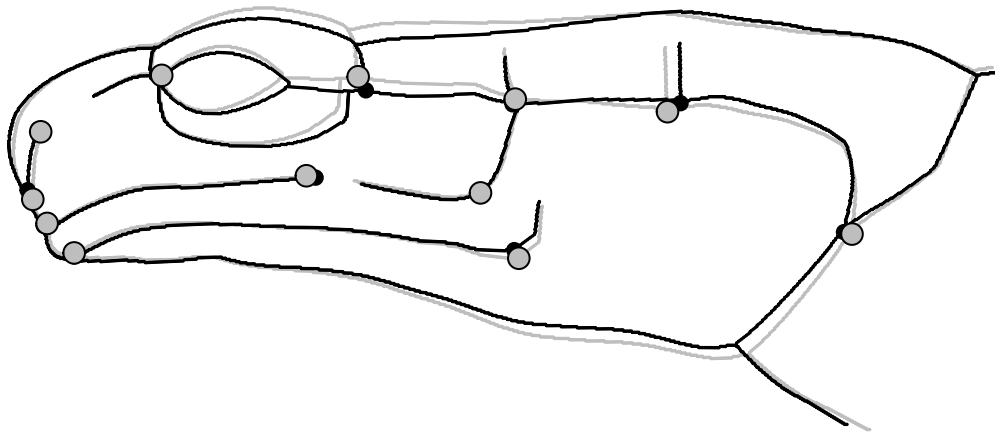

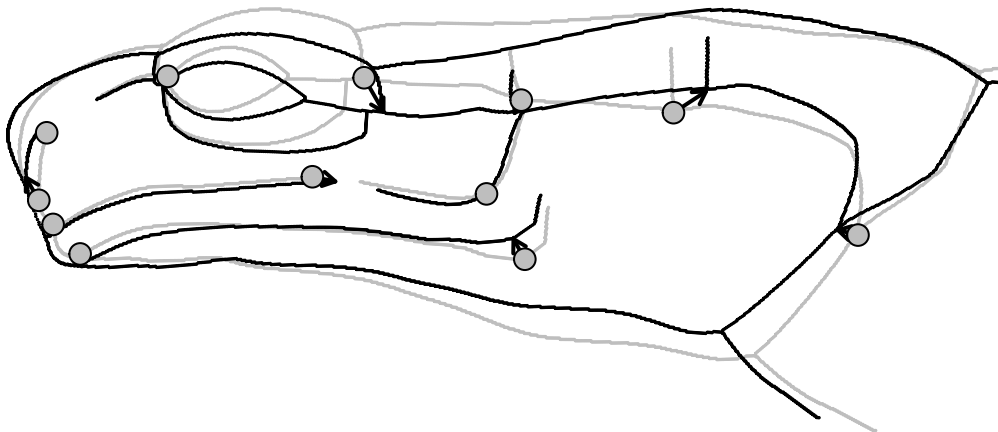

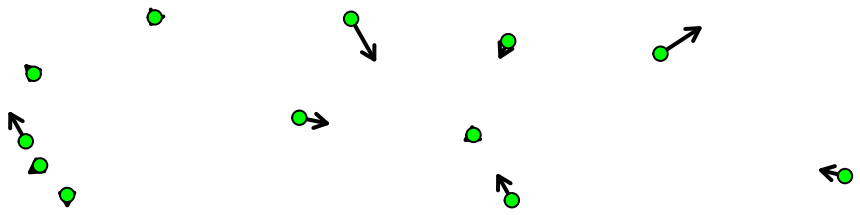

# PCA Residuals

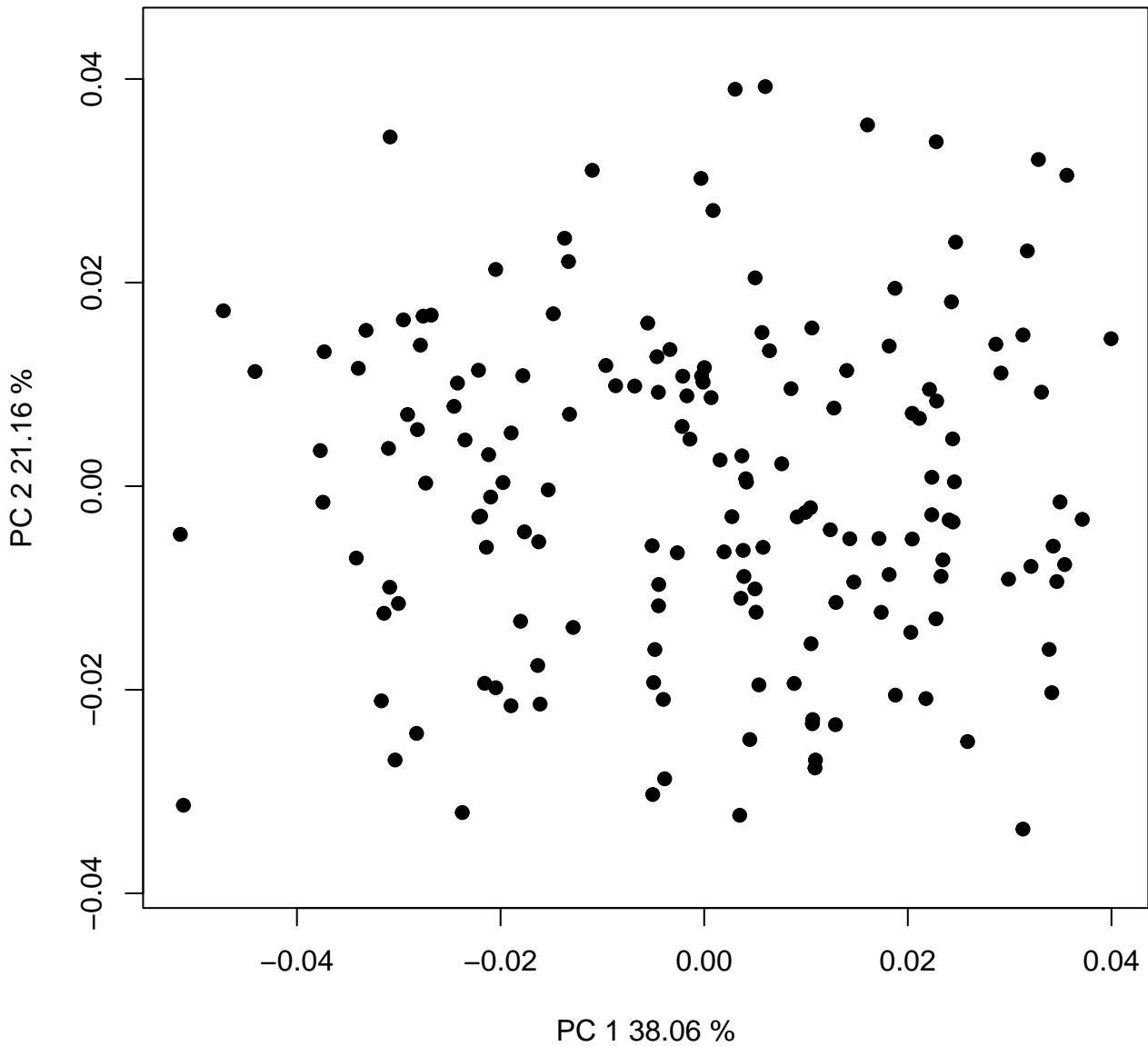



Q-Q plot

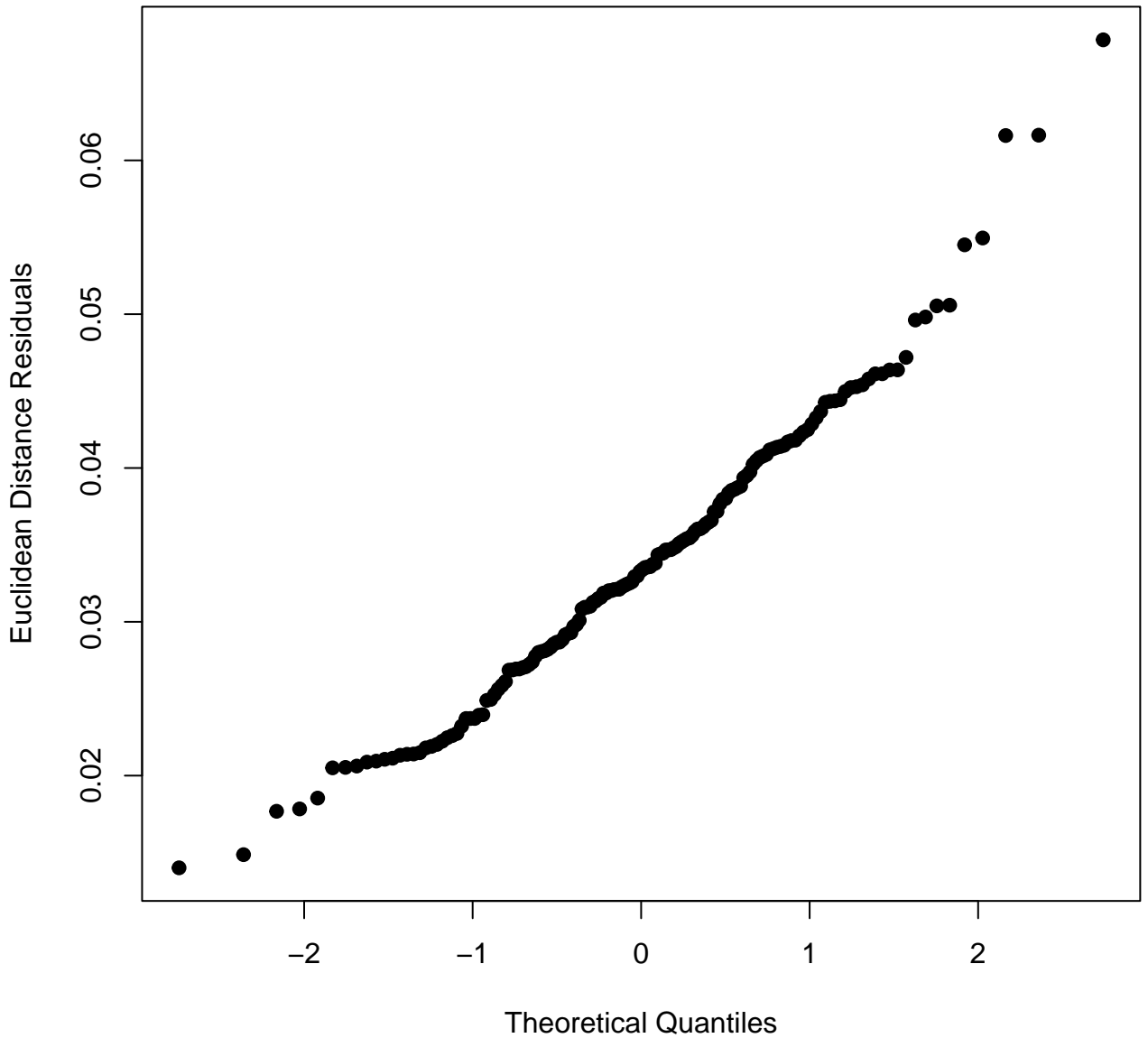

Residuals vs. PC 1 fitted

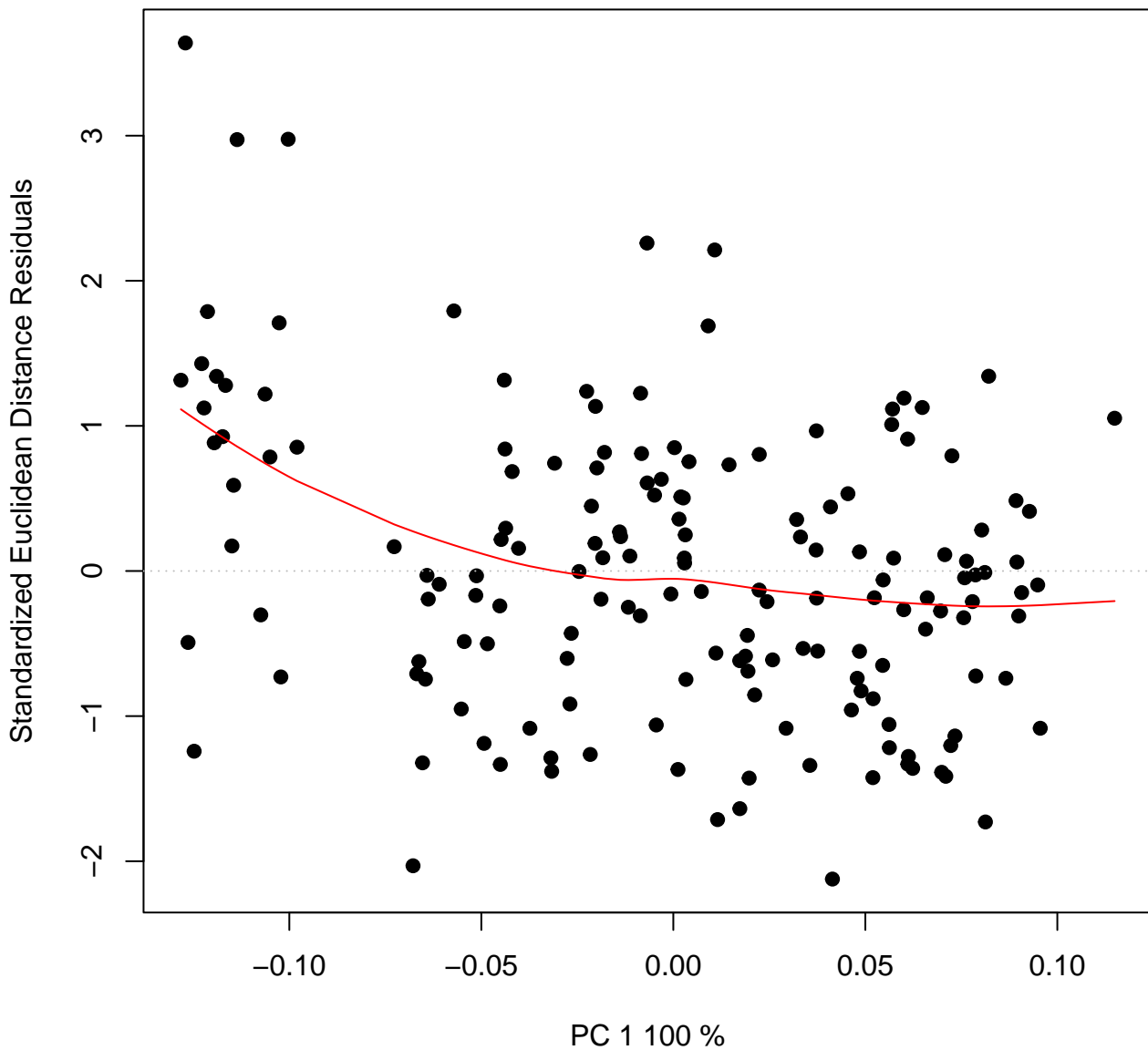

# Residuals vs. Fitted

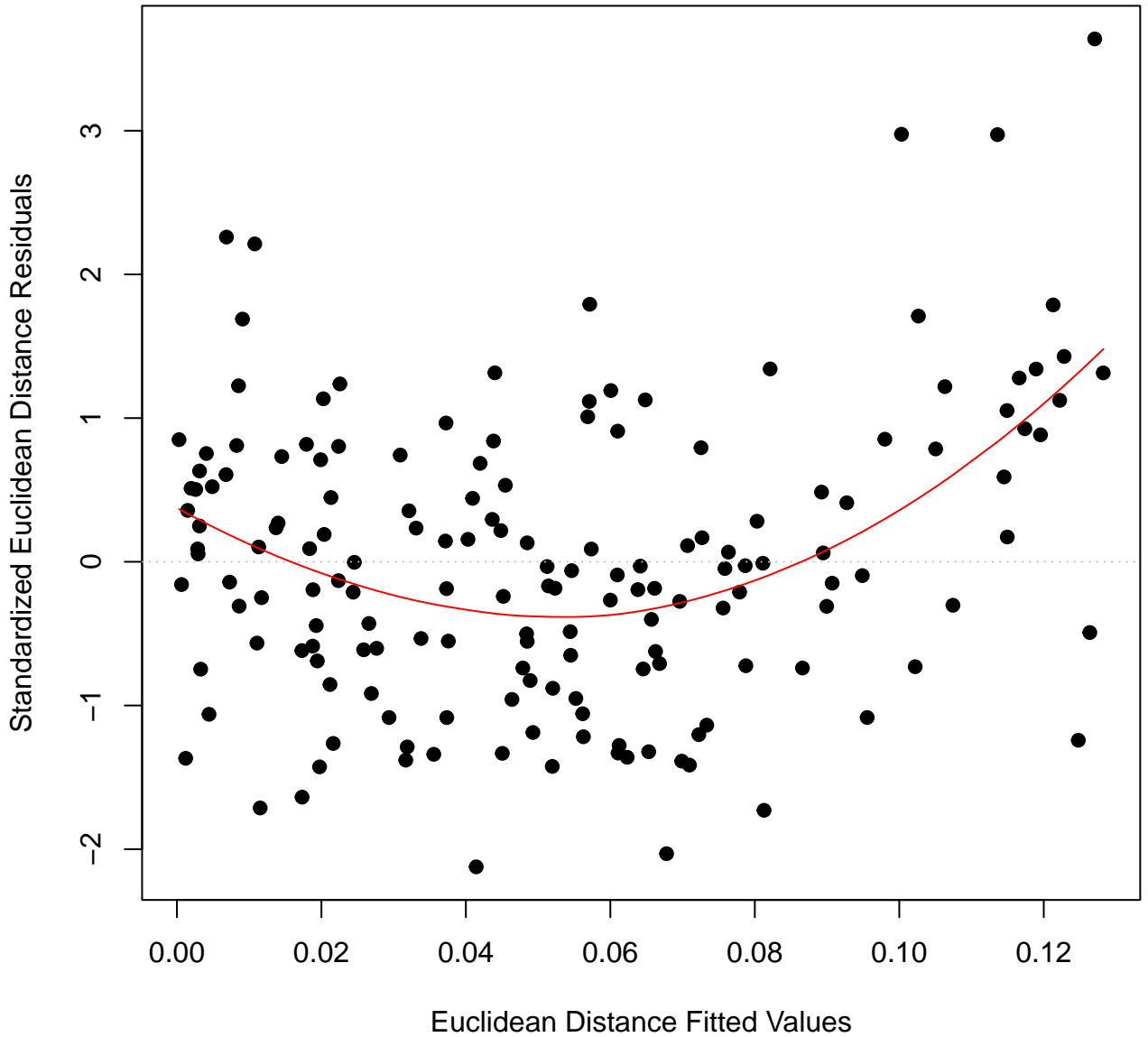

# PCA Residuals

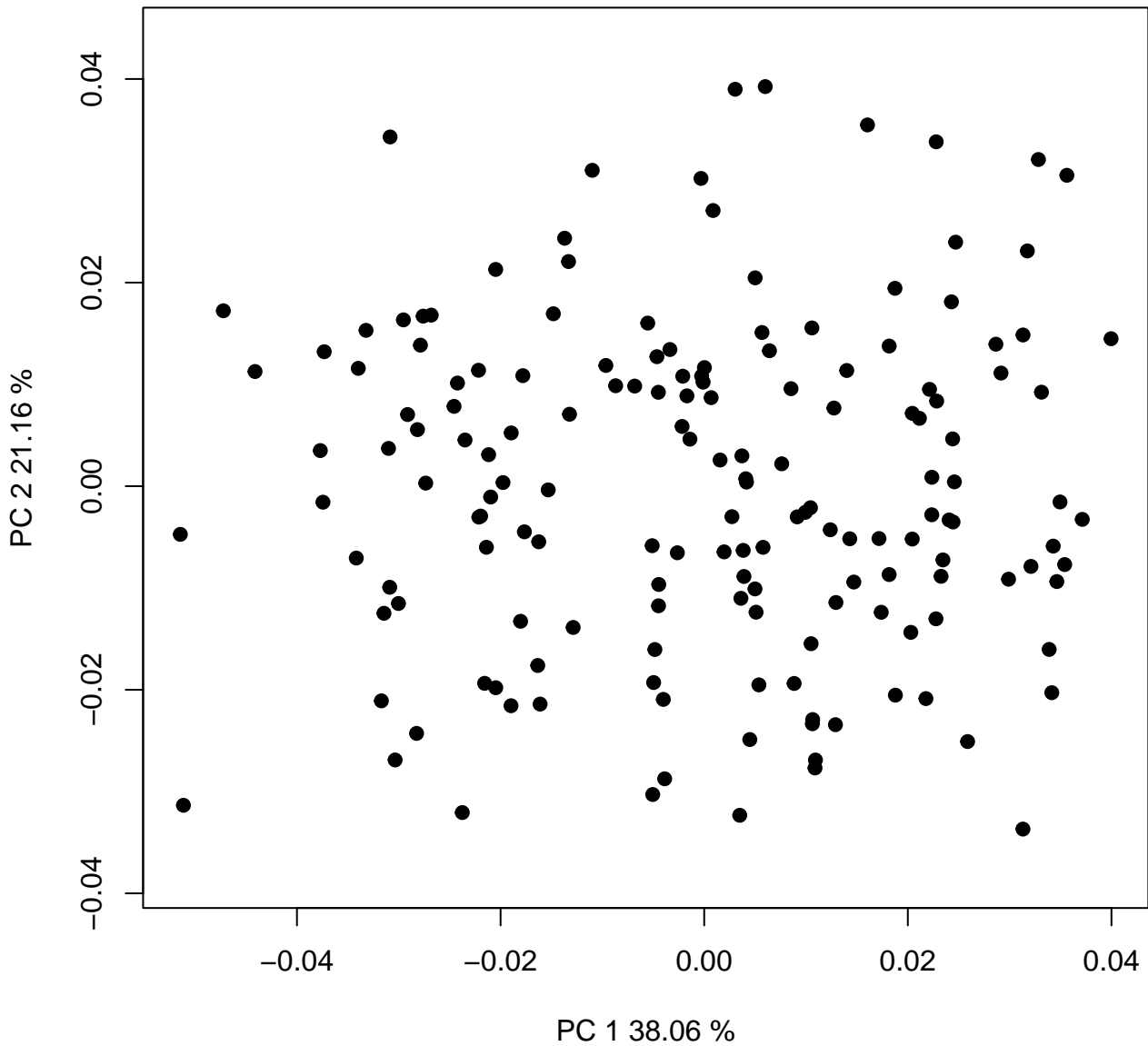

Q-Q plot

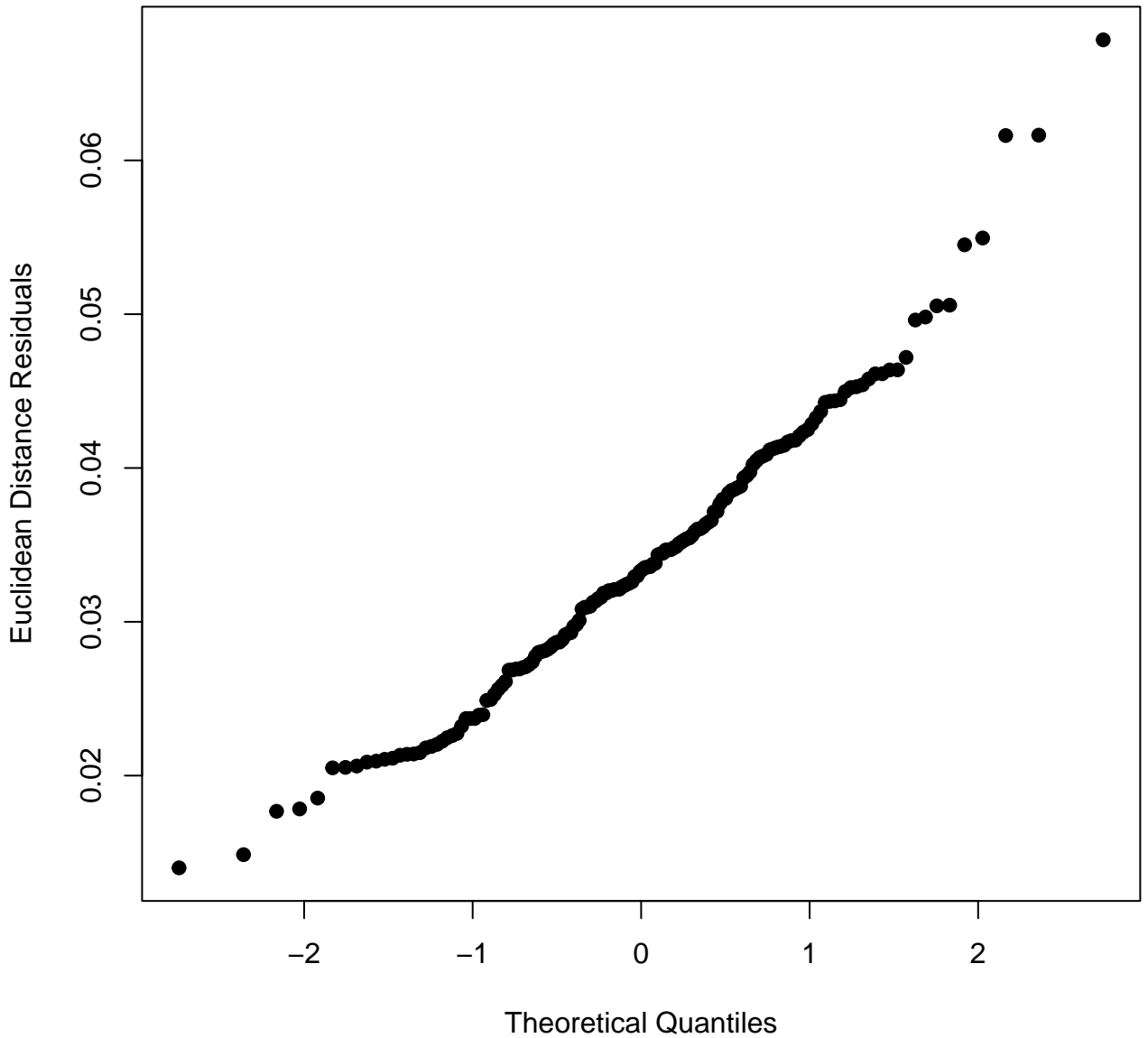

Residuals vs. PC 1 fitted

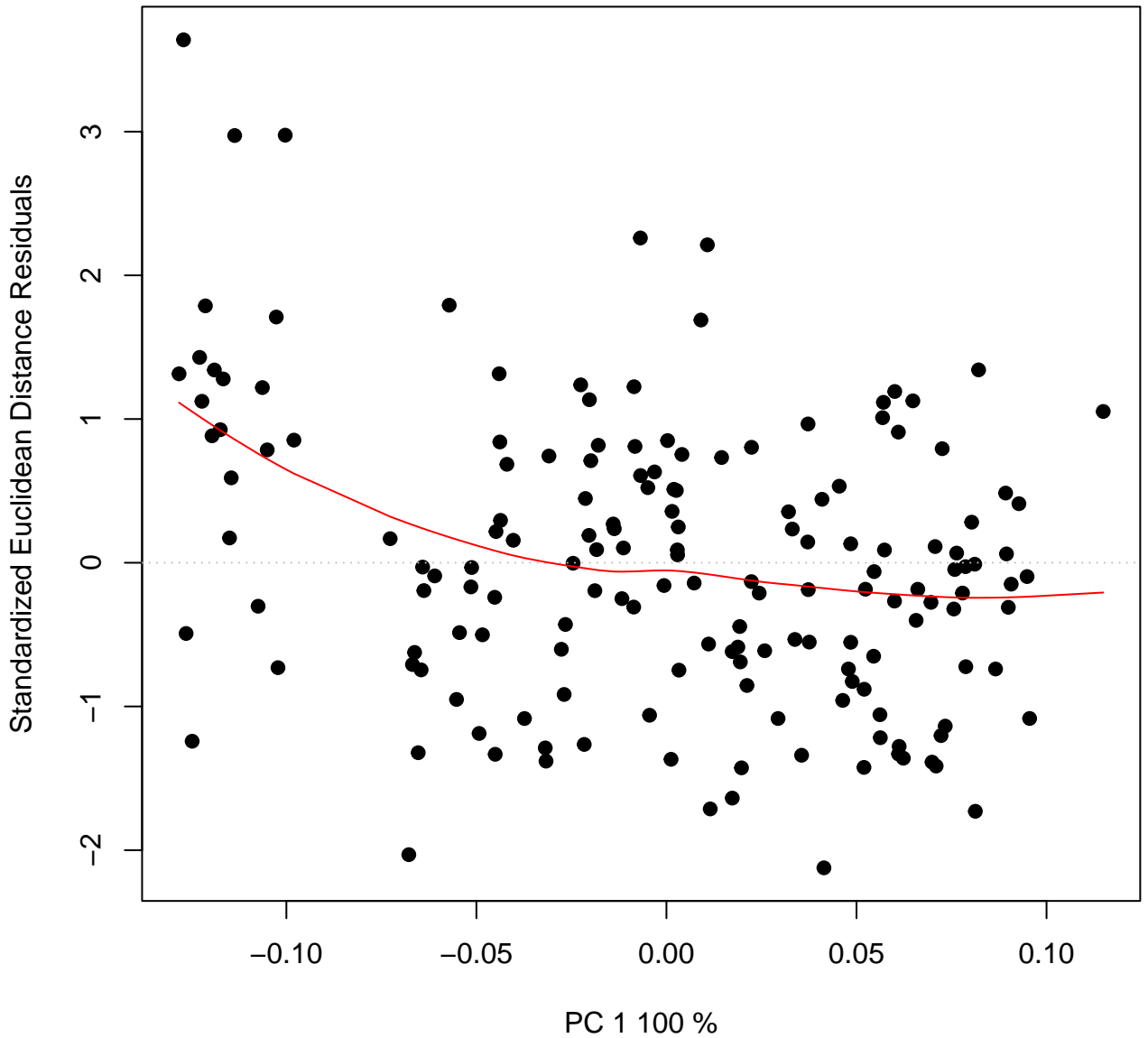

# Residuals vs. Fitted

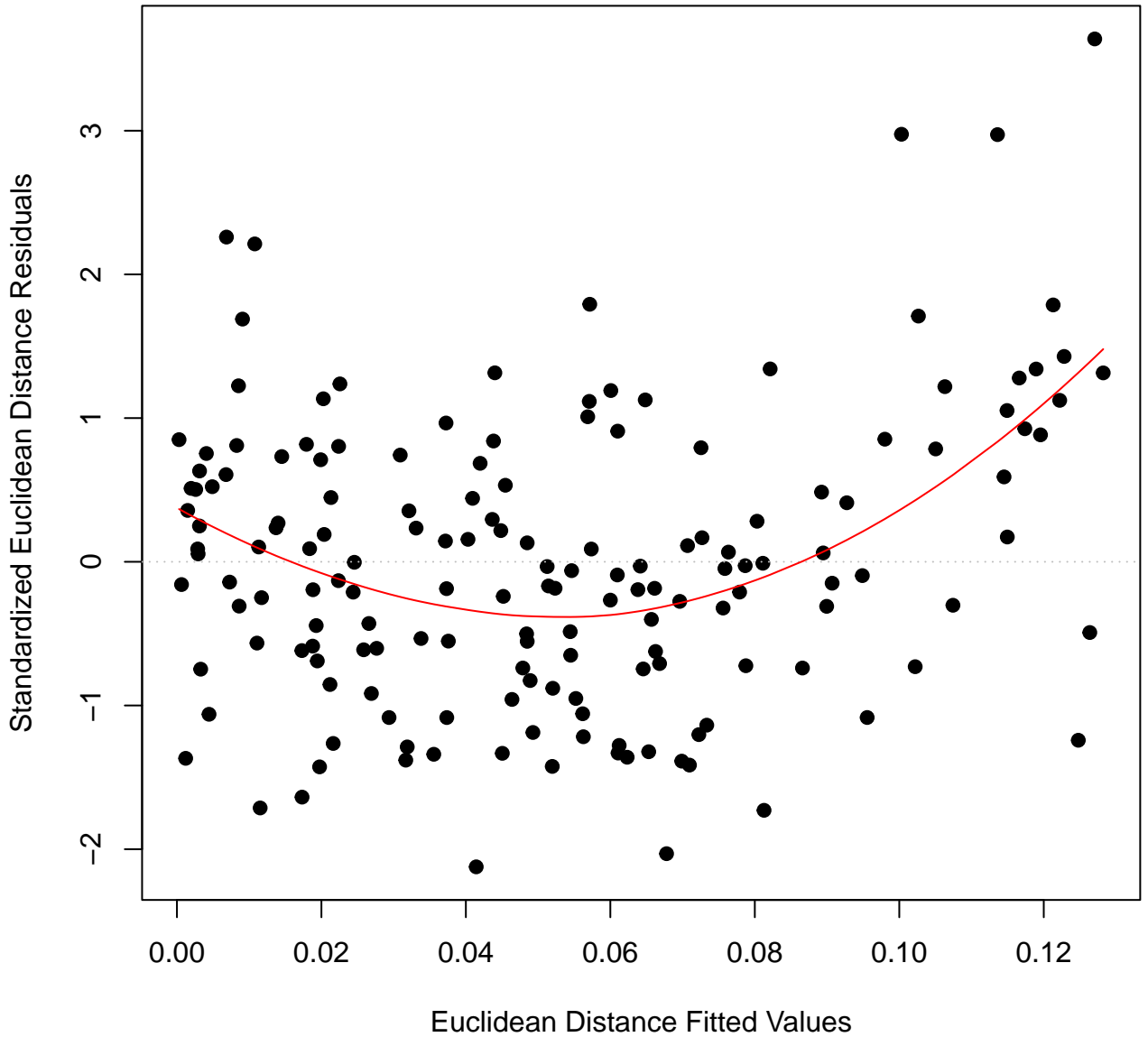

# All Specimens

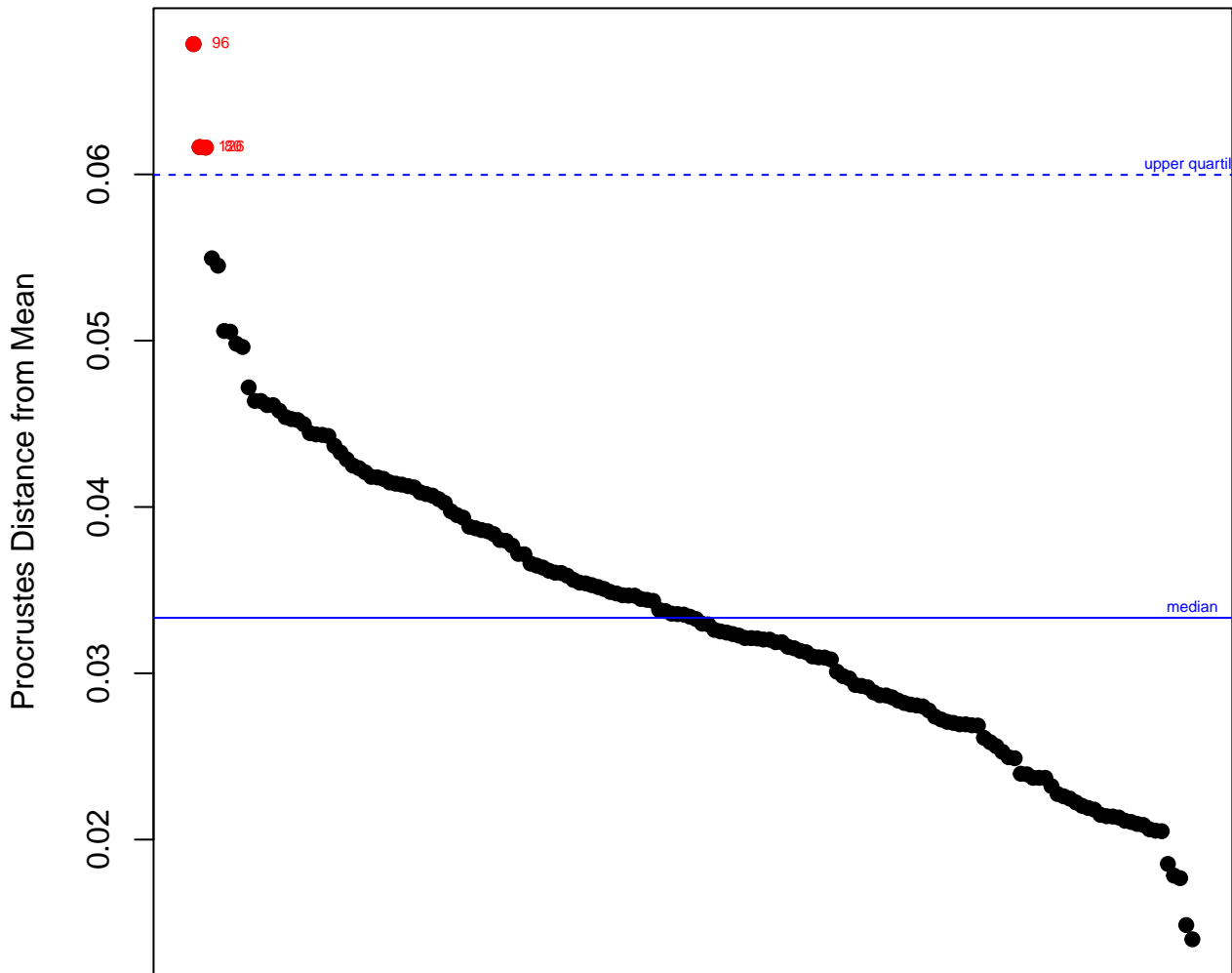



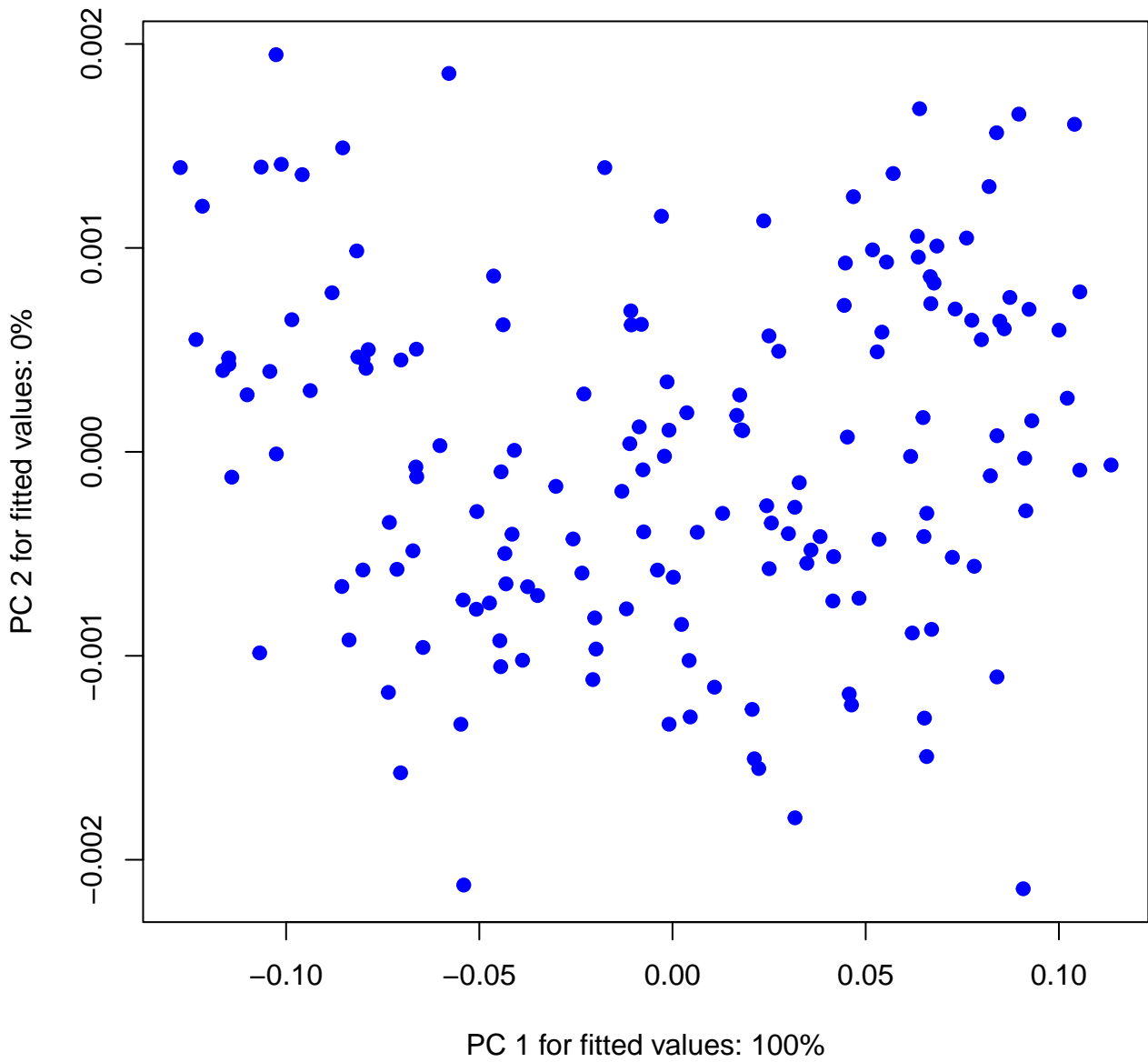

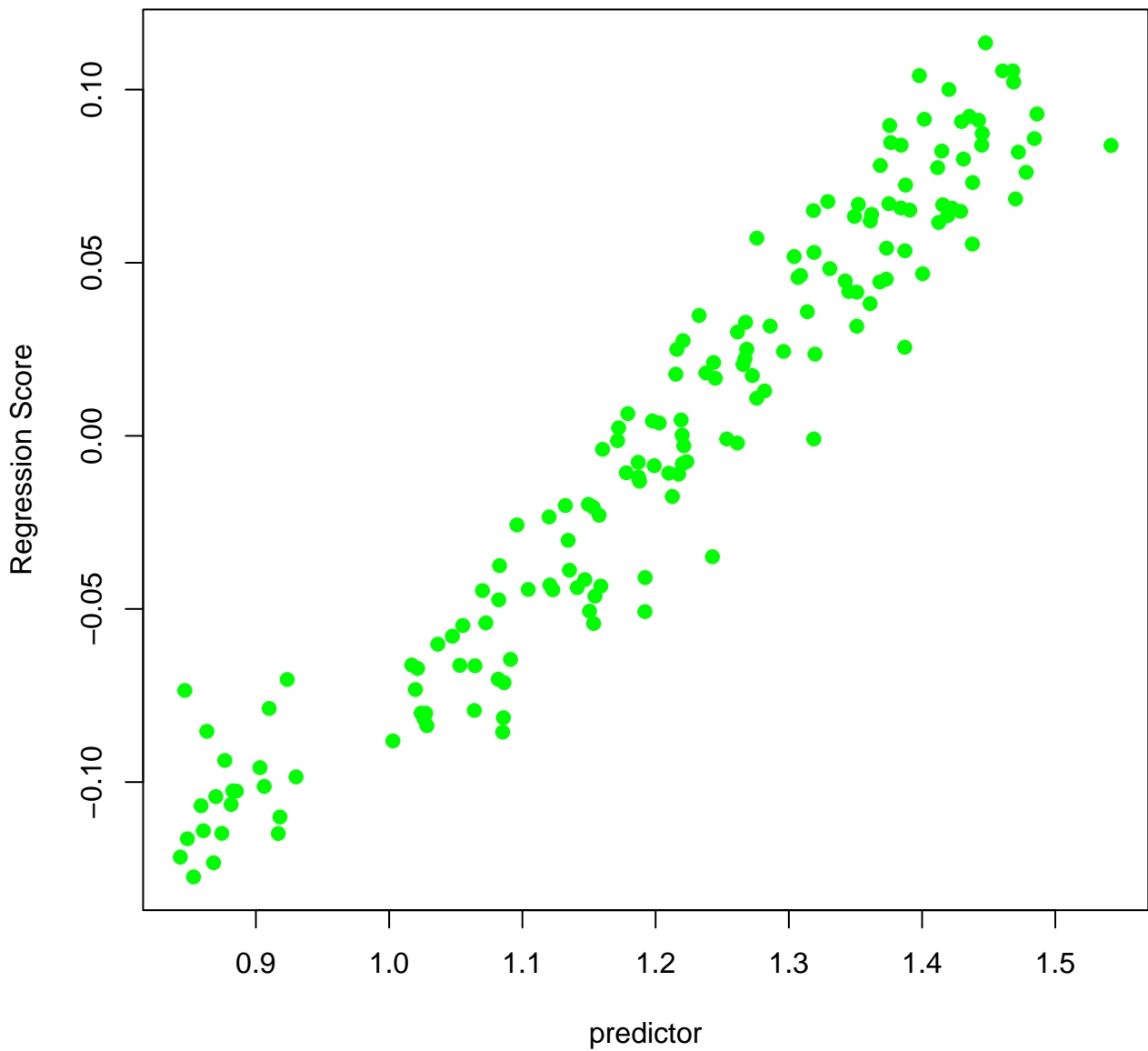

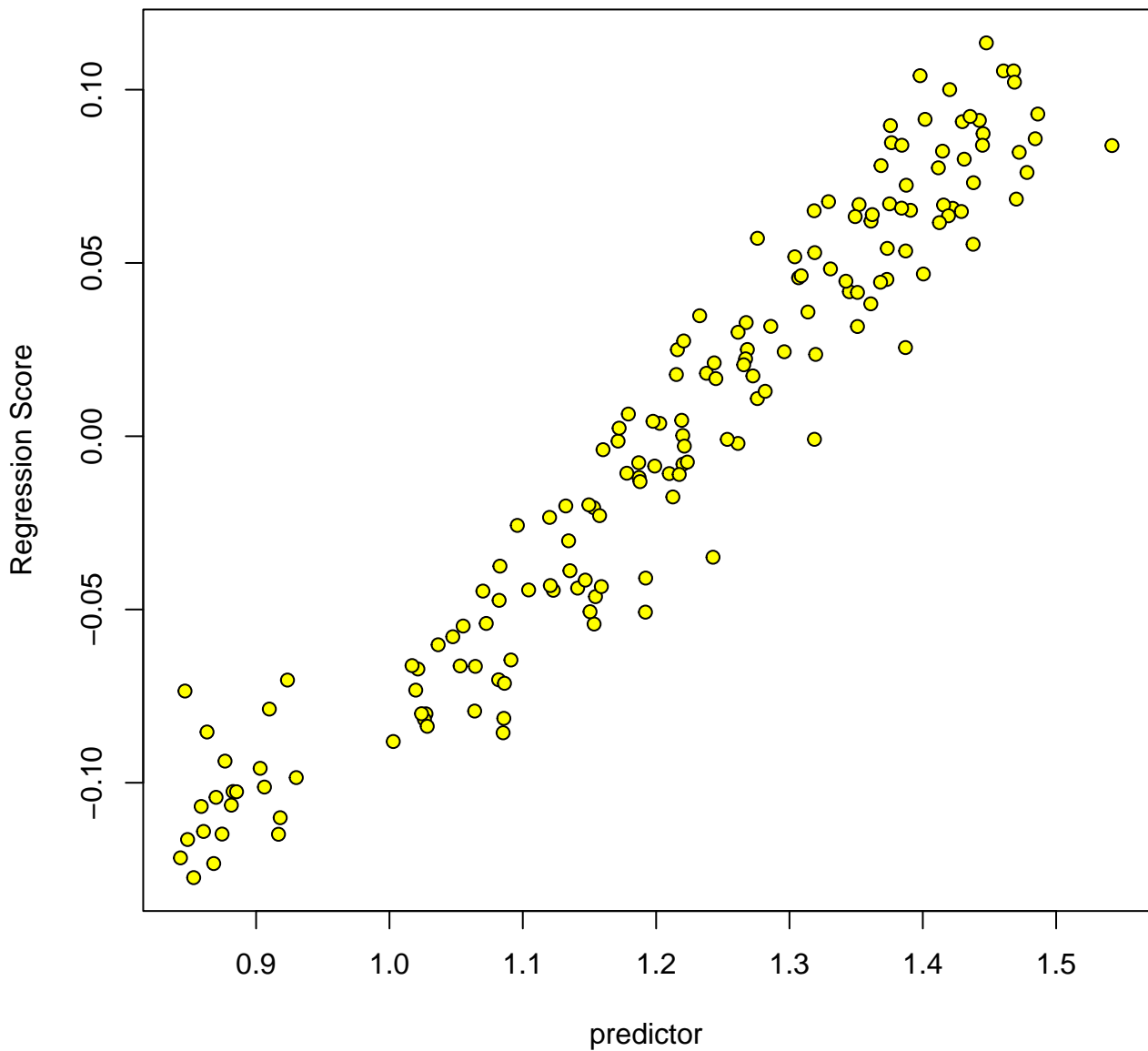

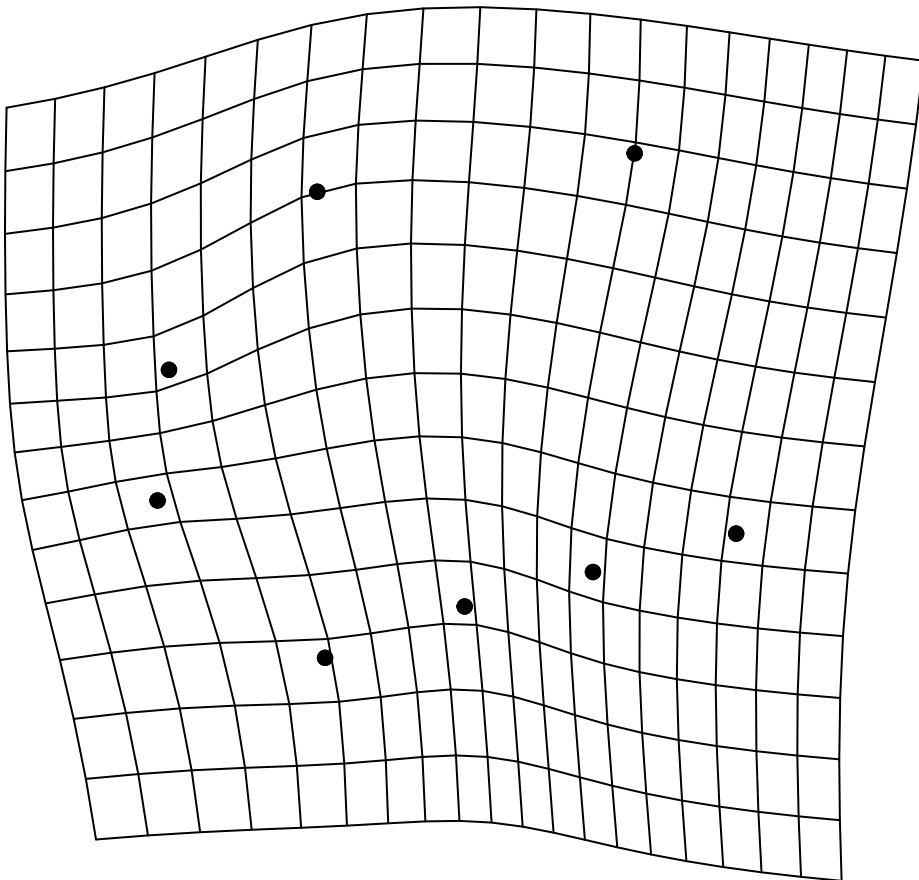

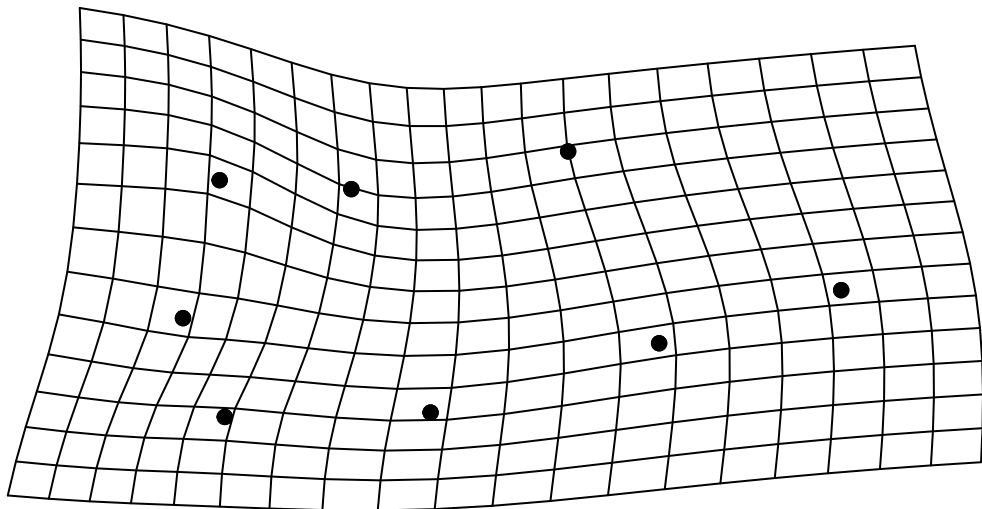

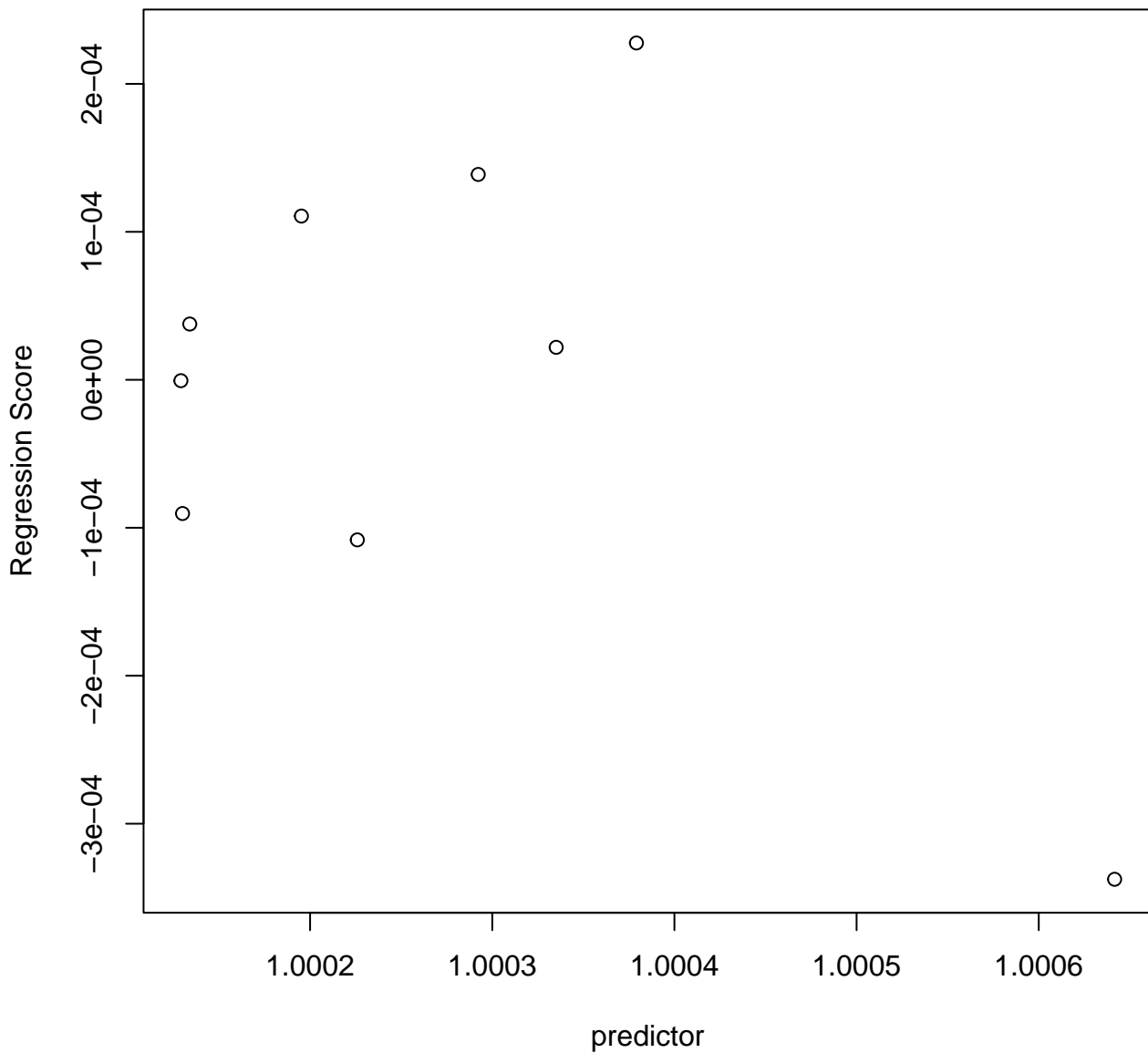

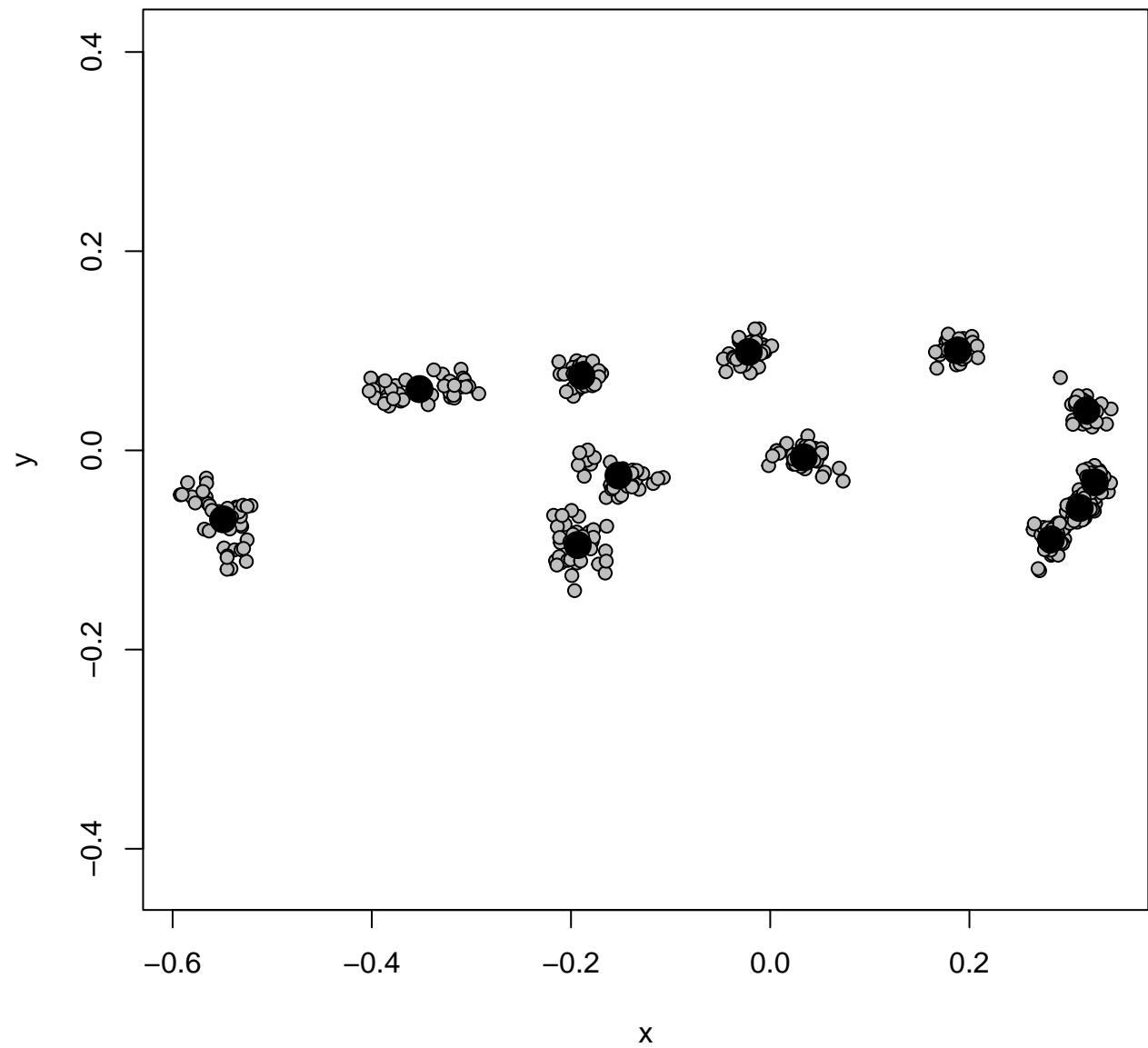

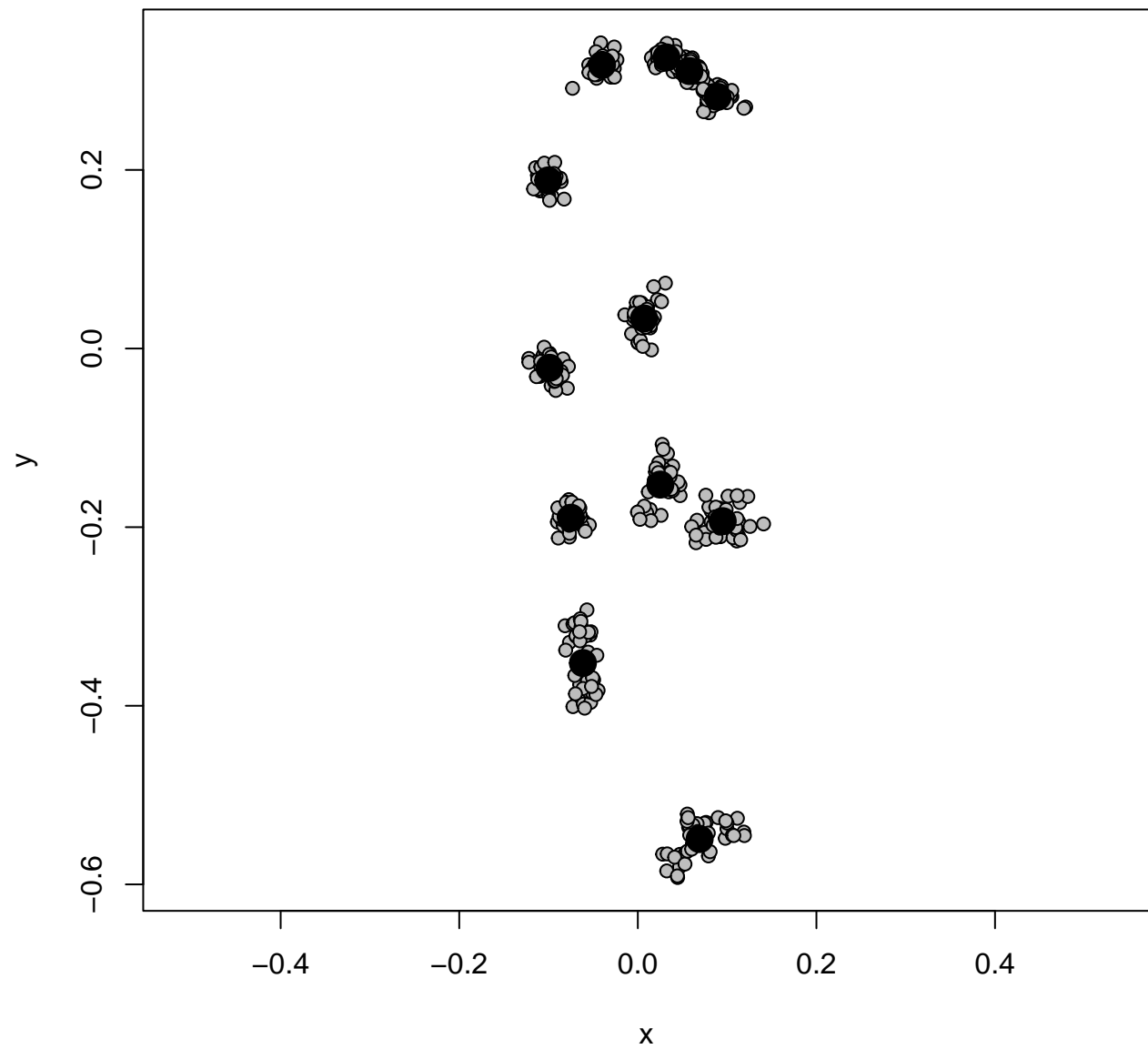



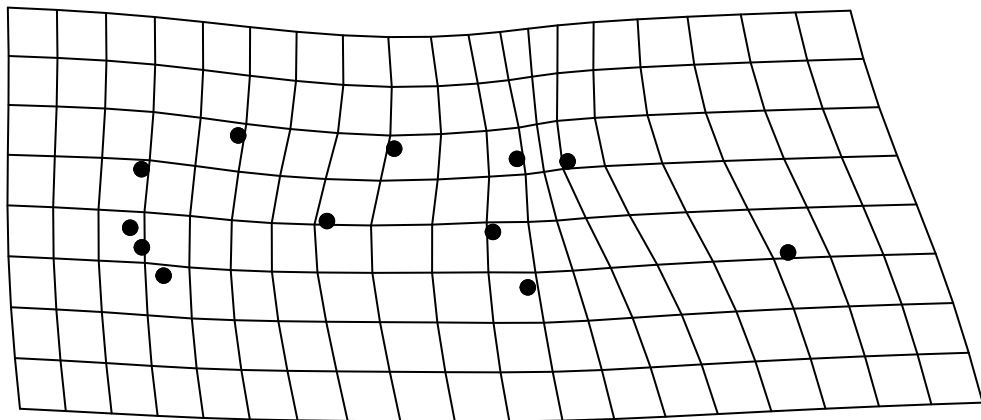

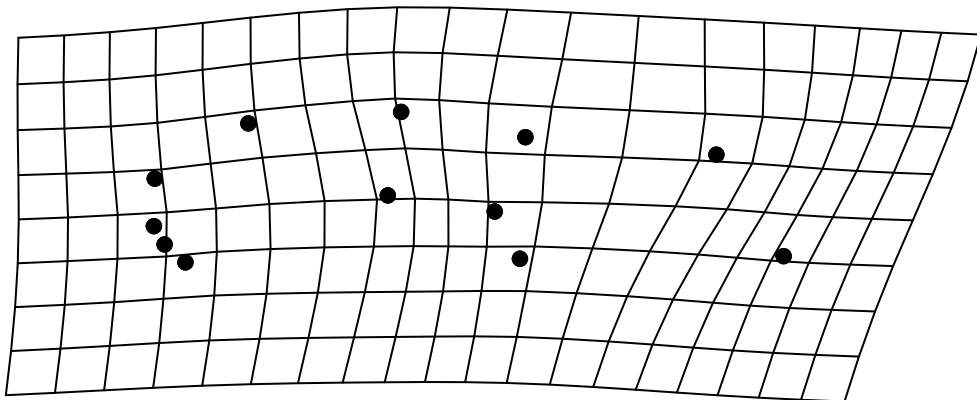

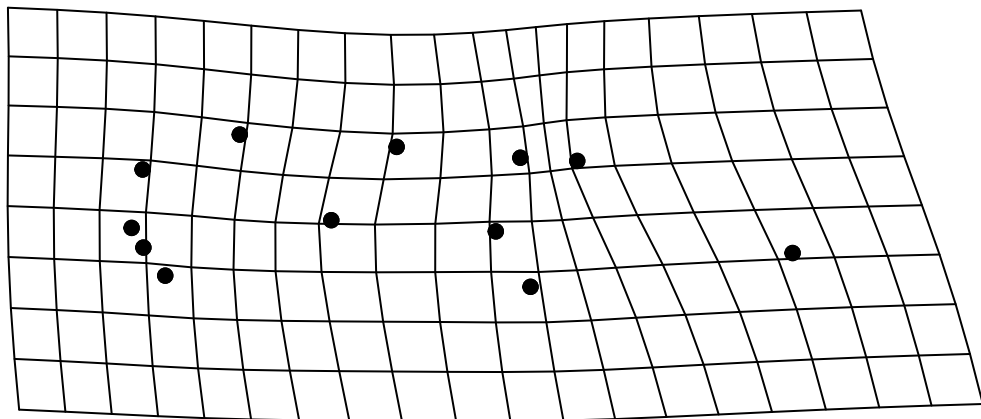

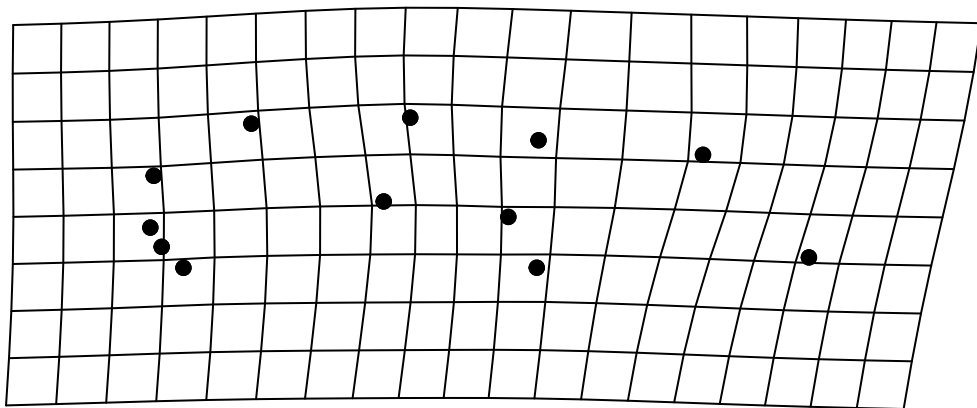

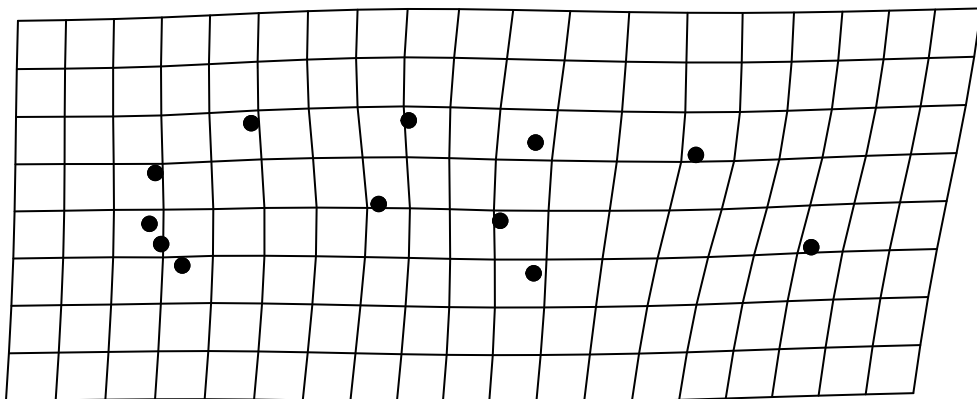

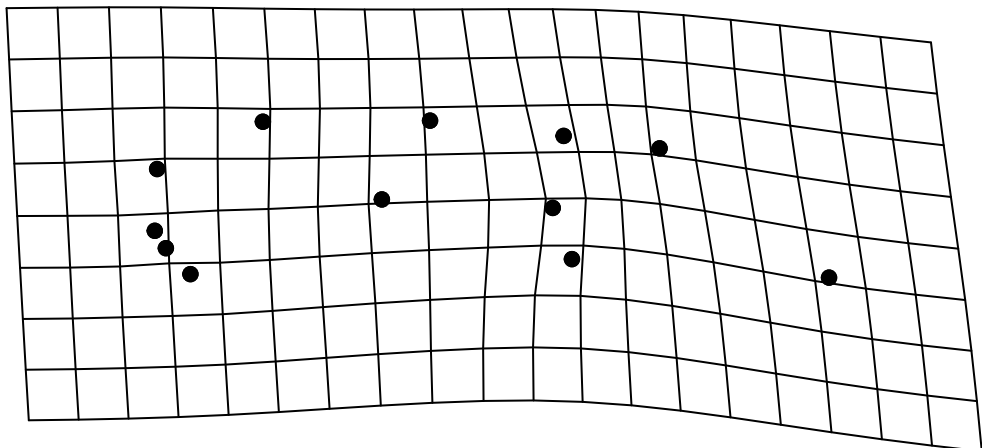

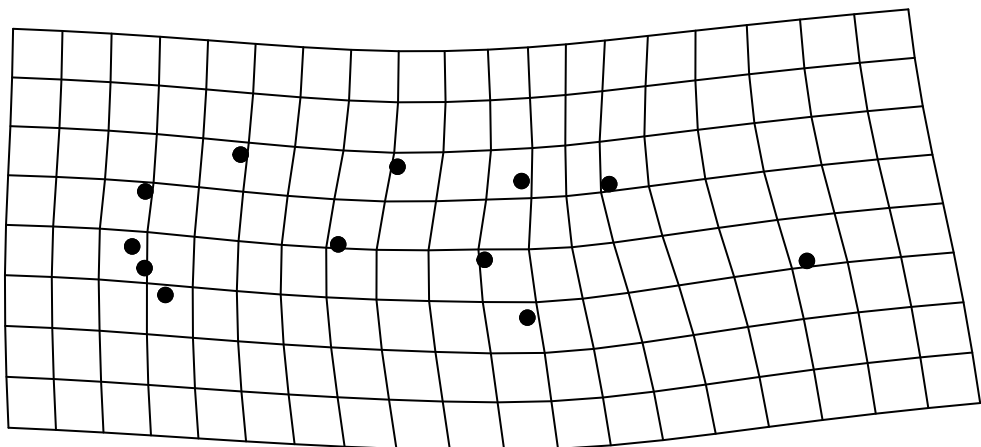

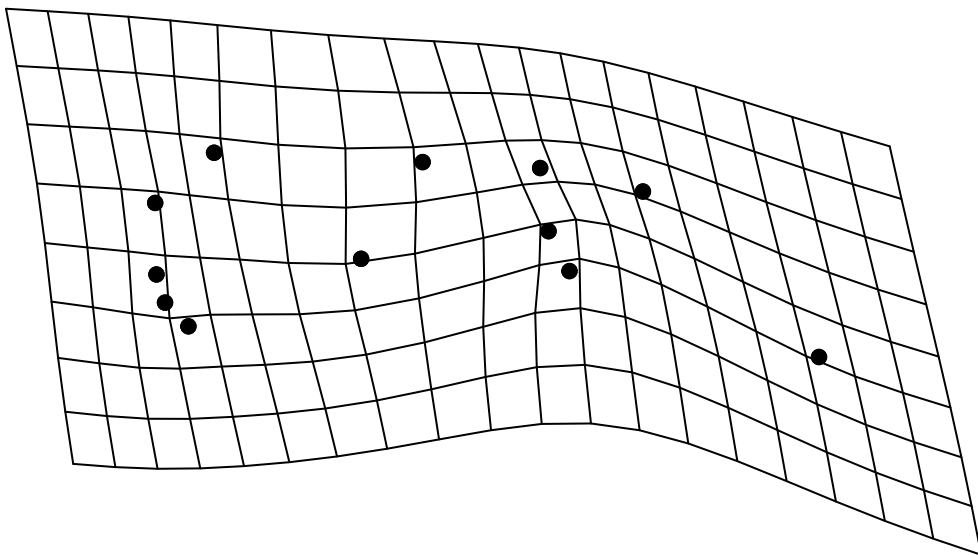



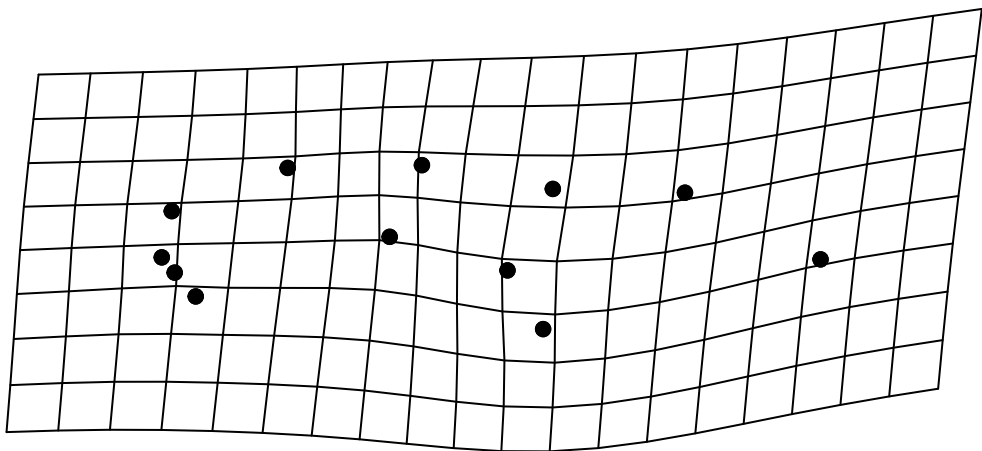

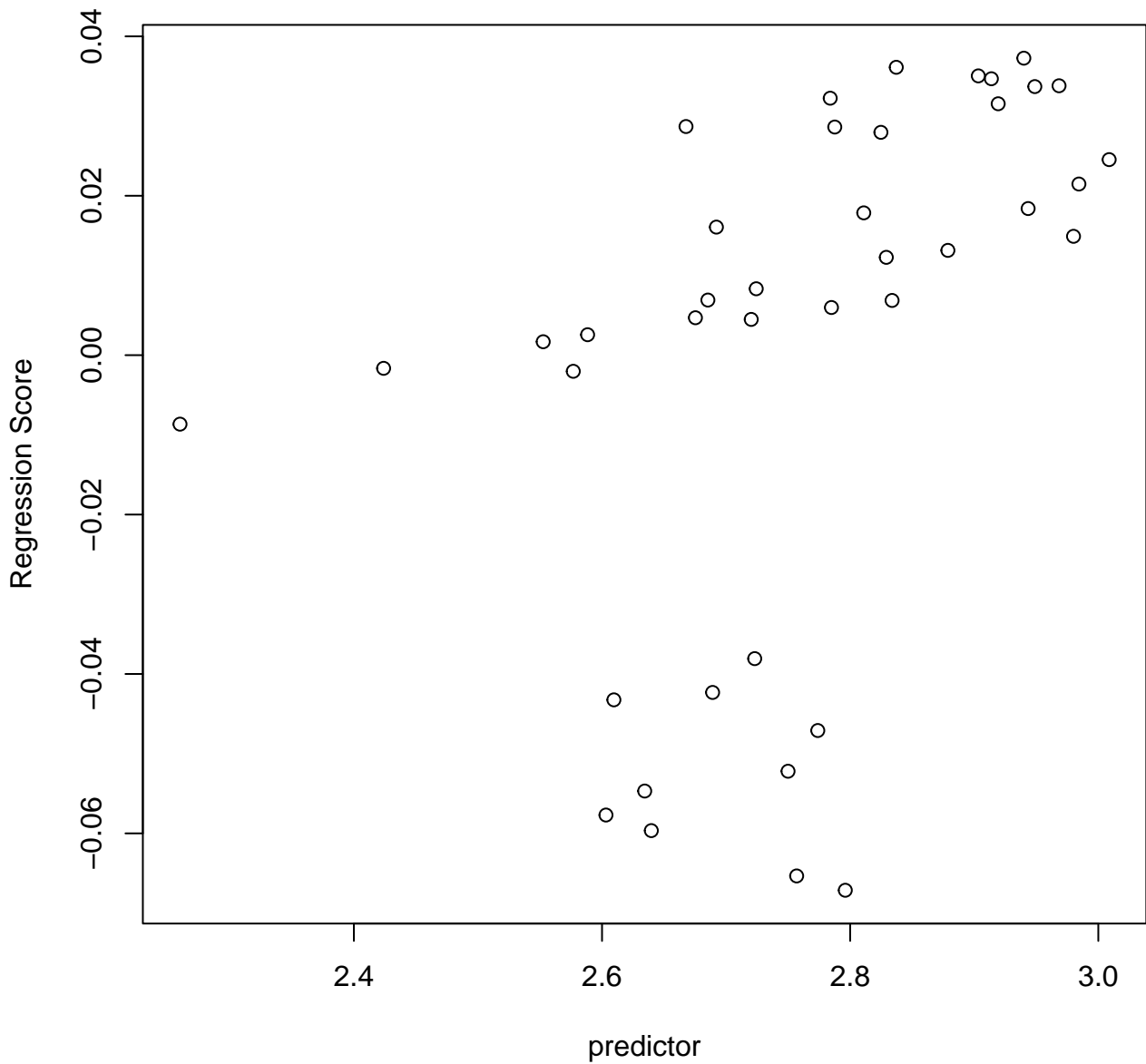

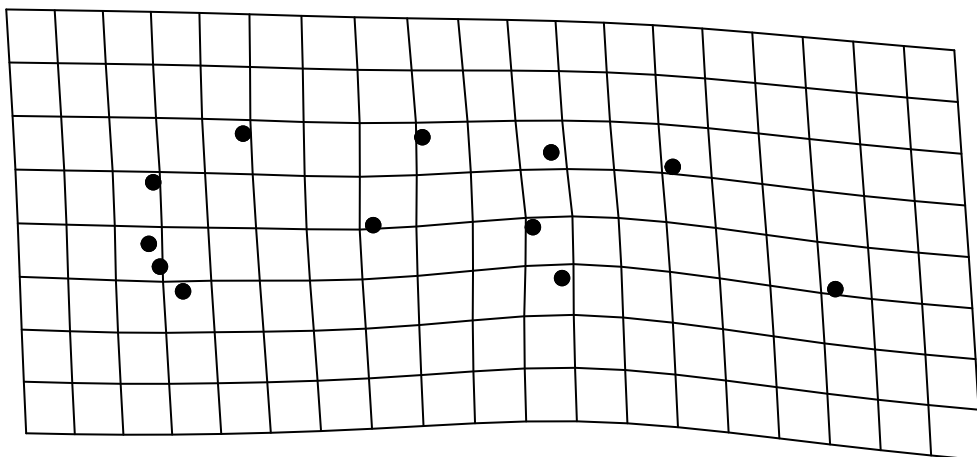

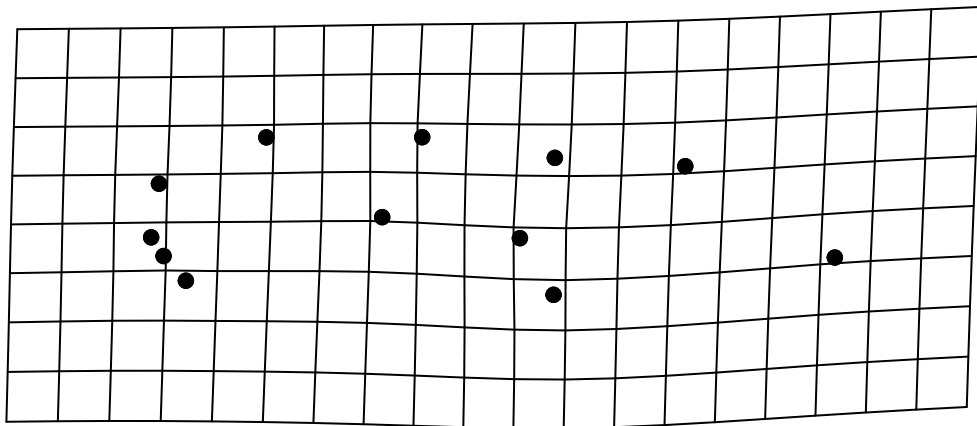

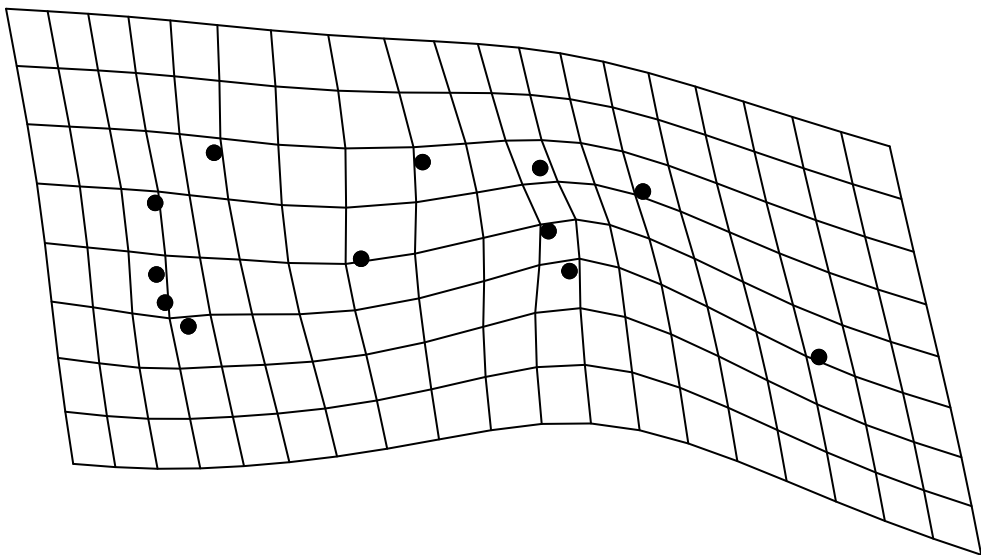

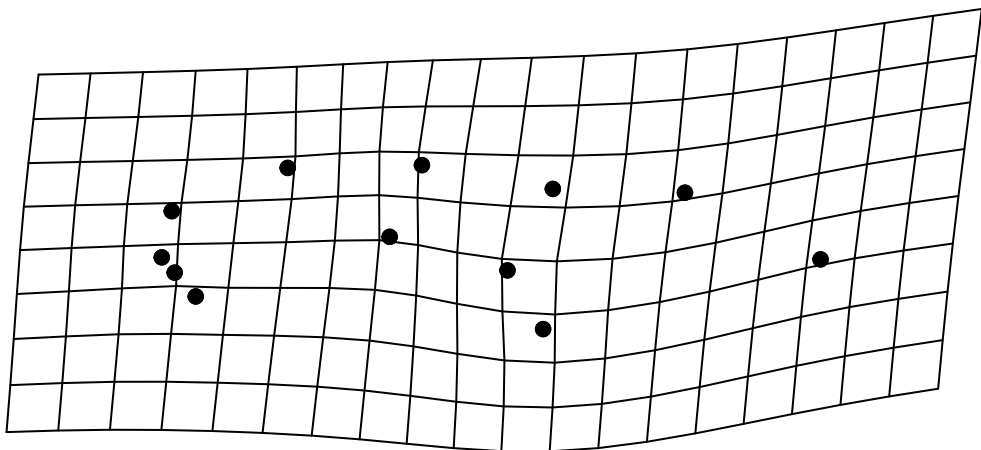

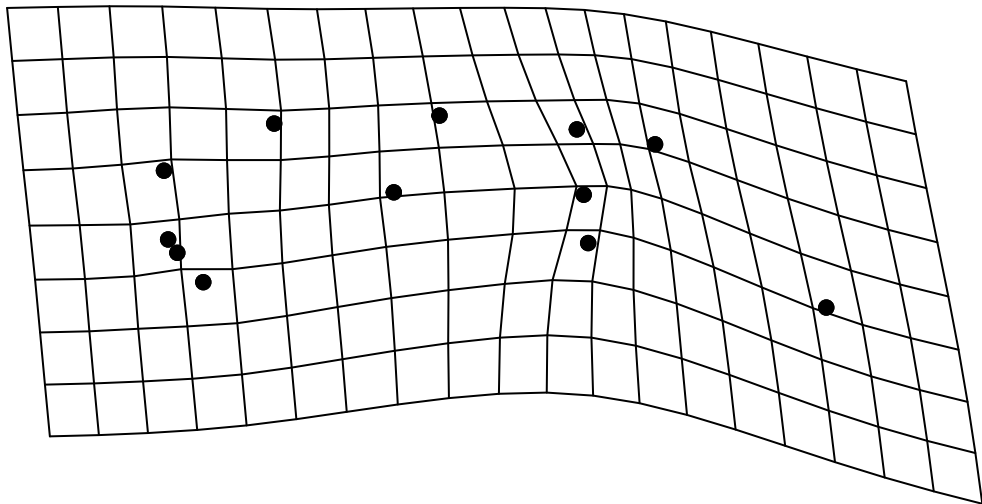

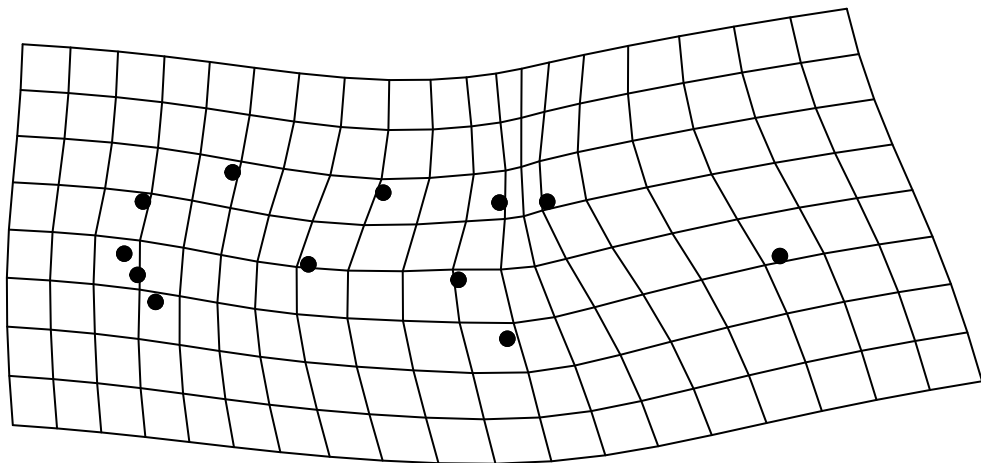



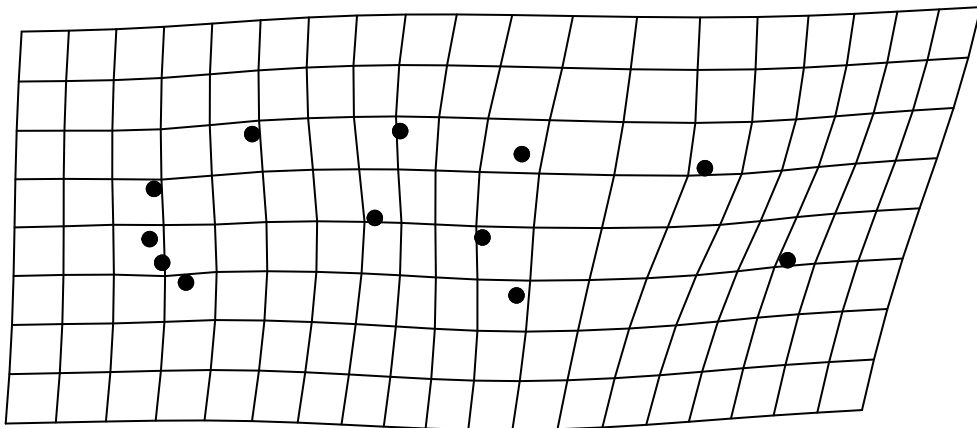

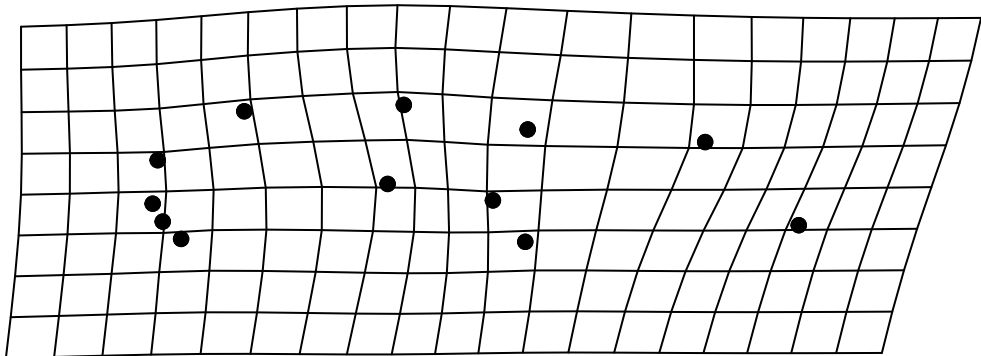

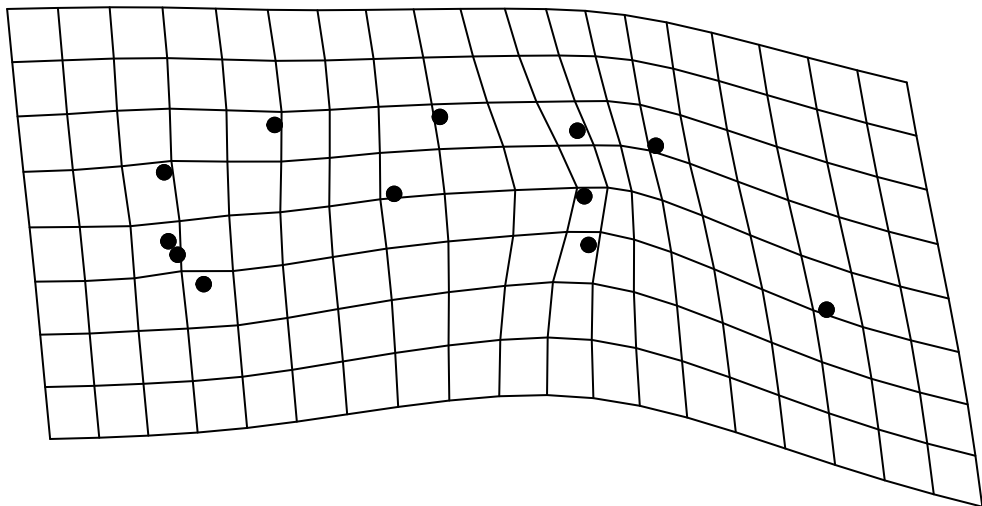

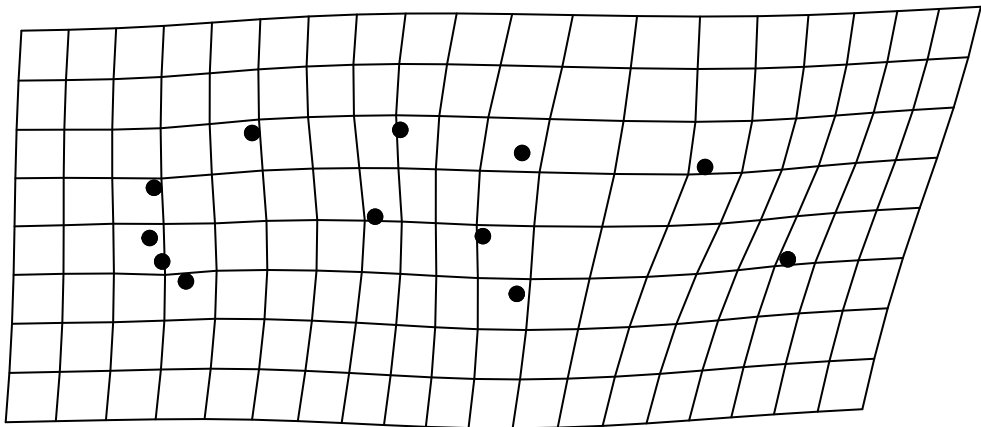

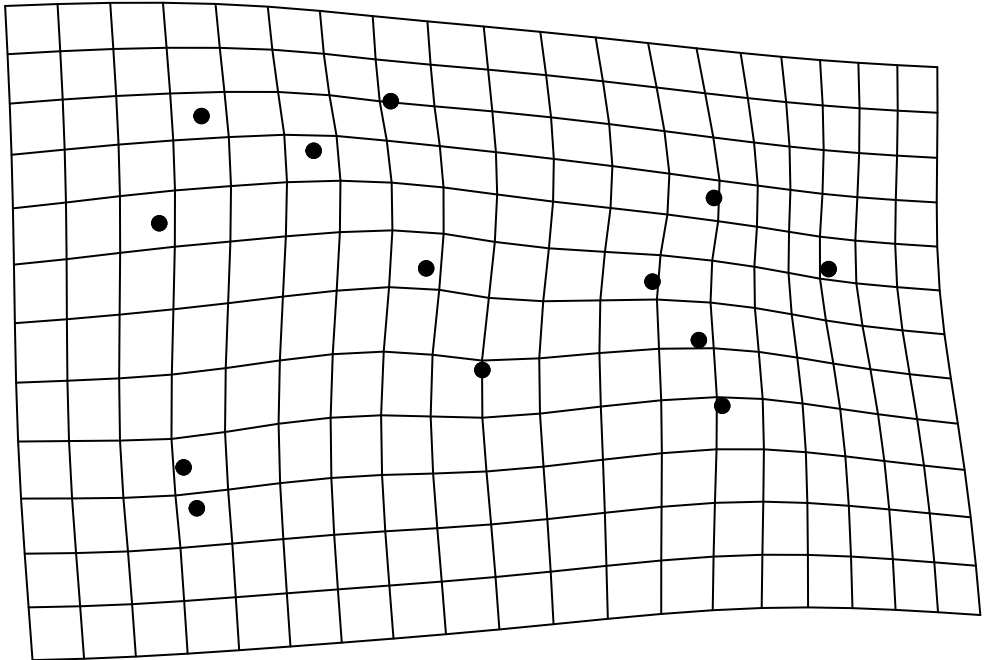

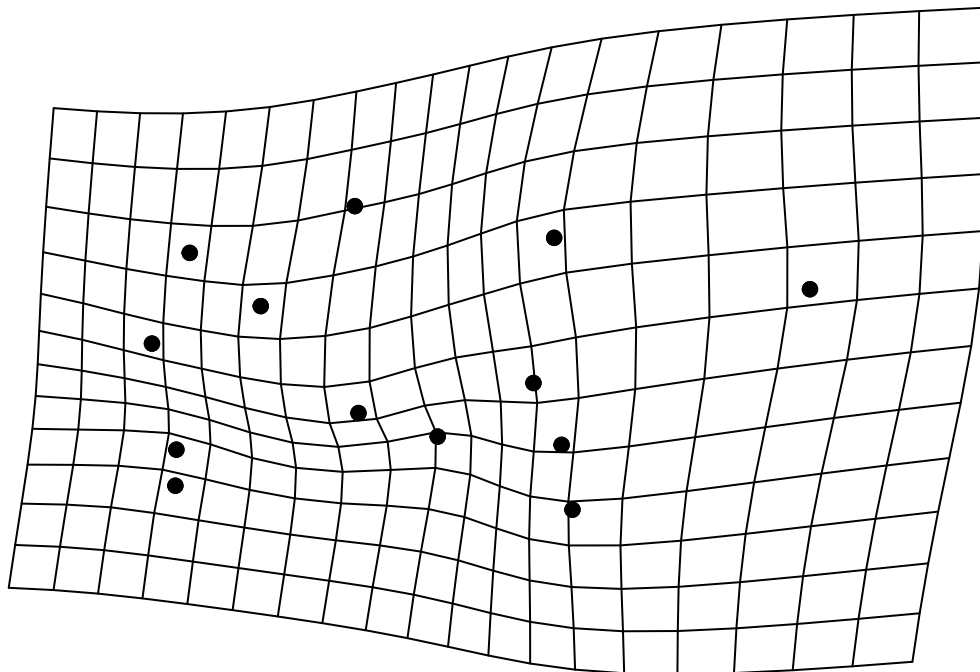

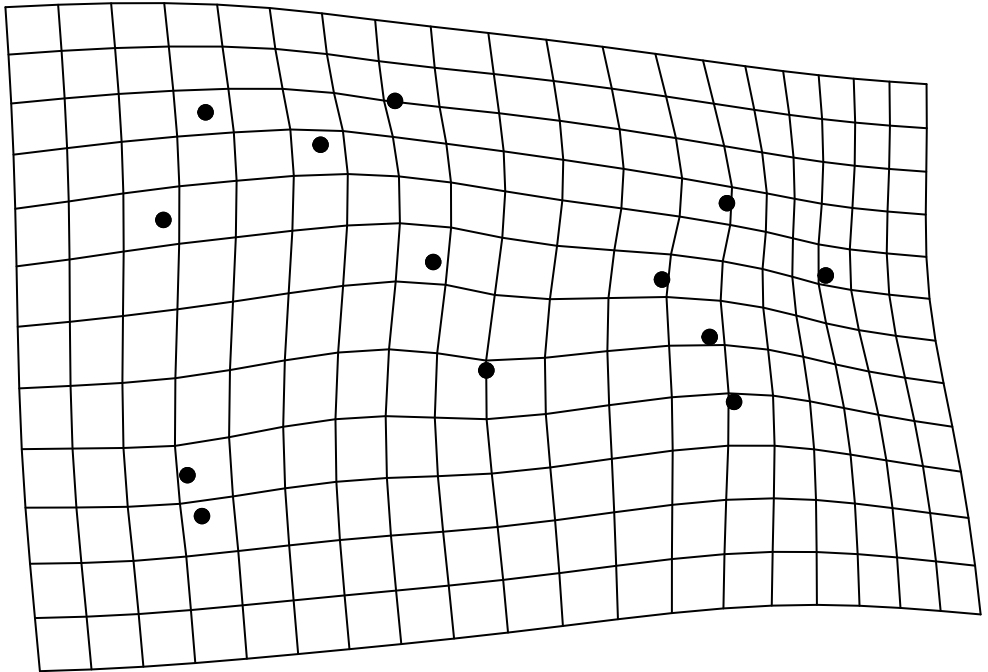

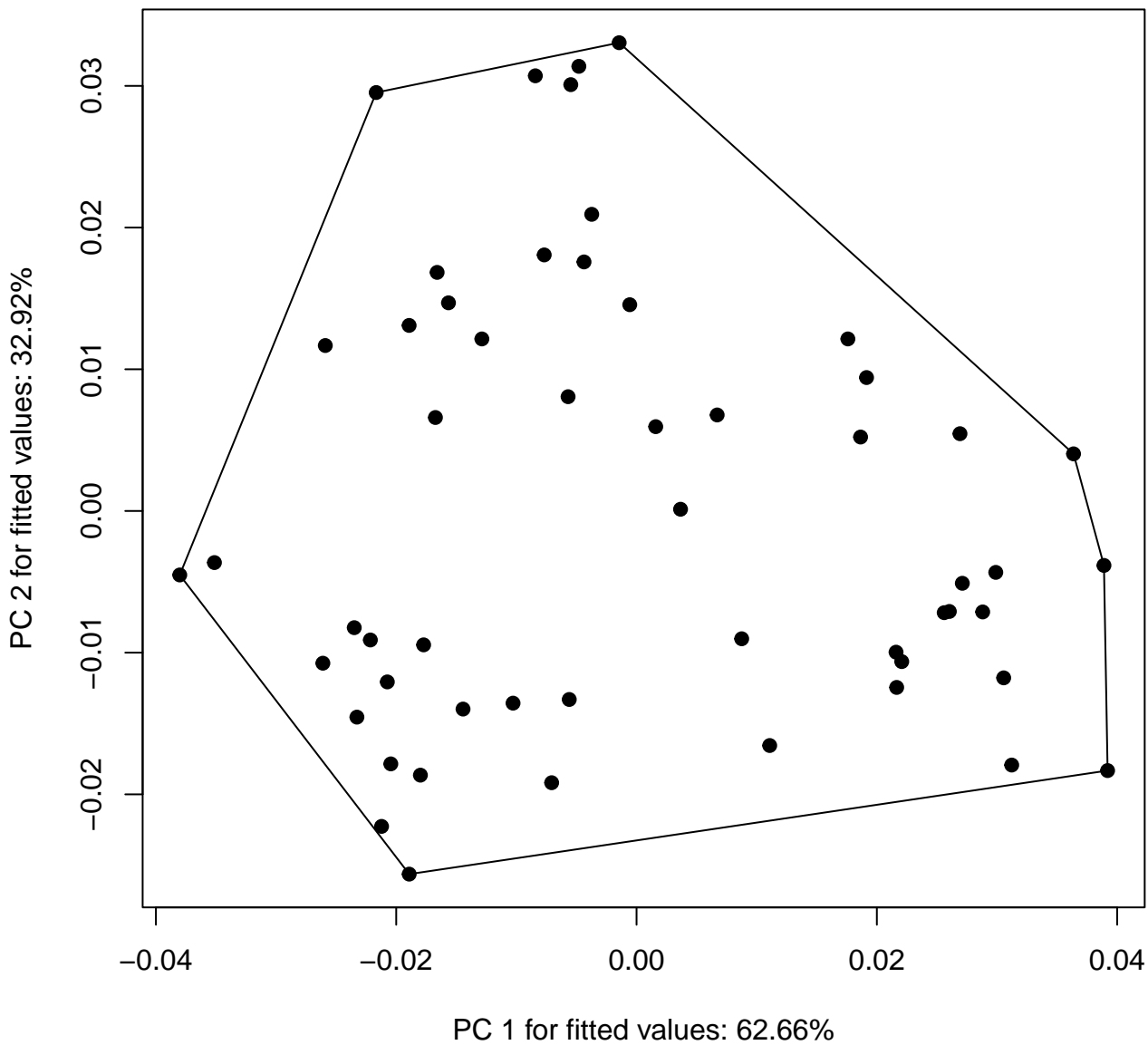



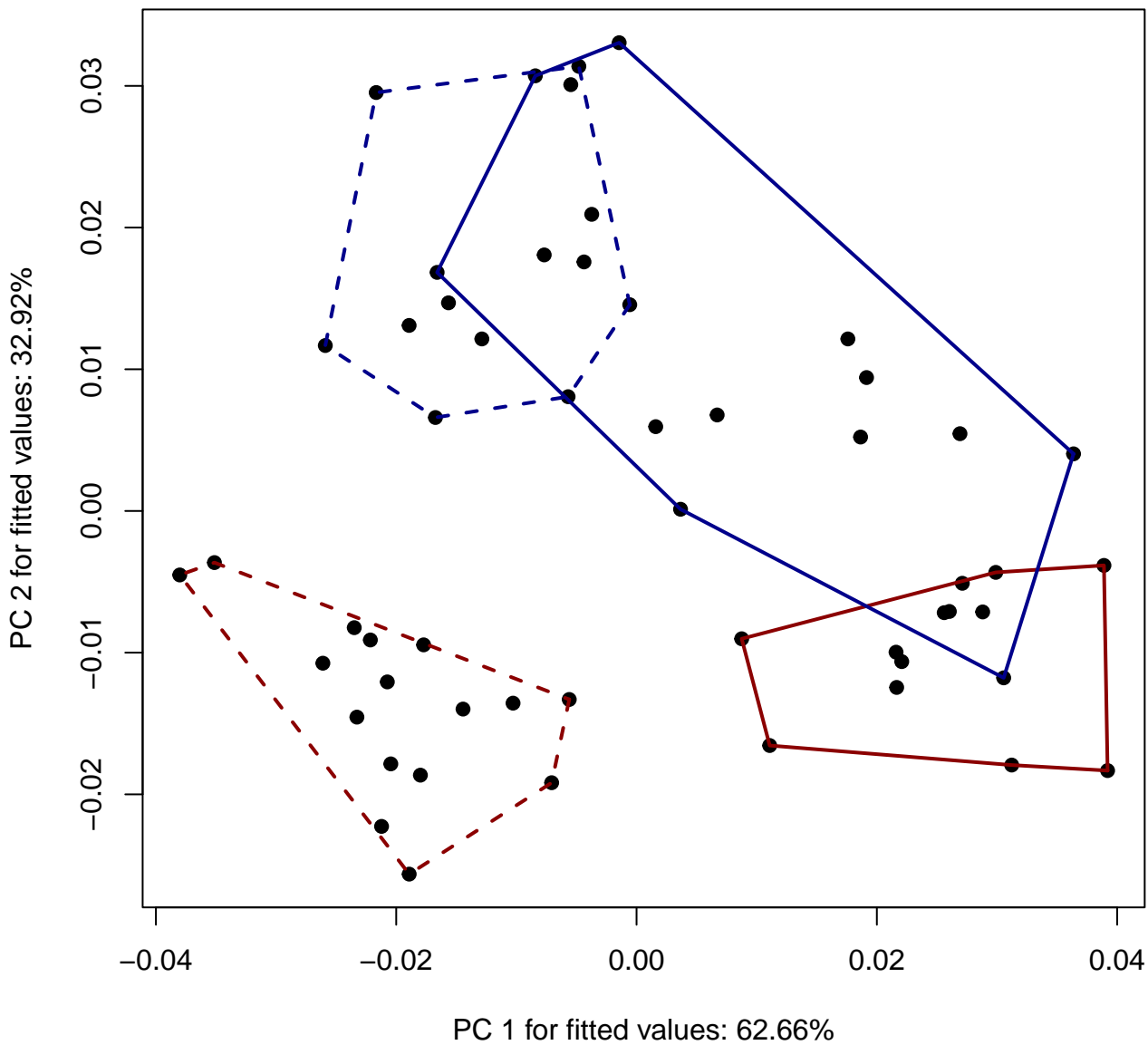

PC 2 for fitted values: 32.92%

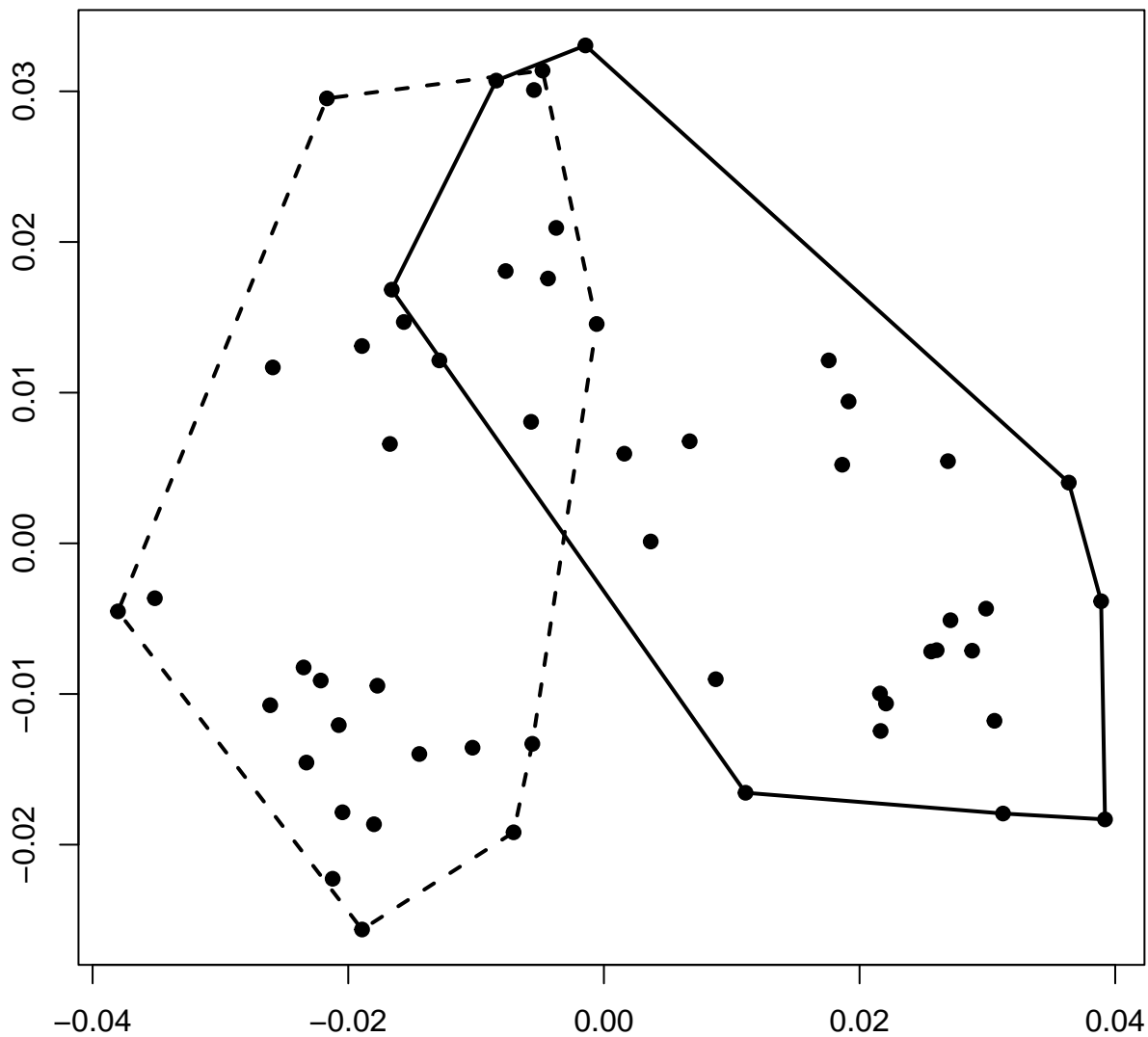

PC 1 for fitted values: 62.66%

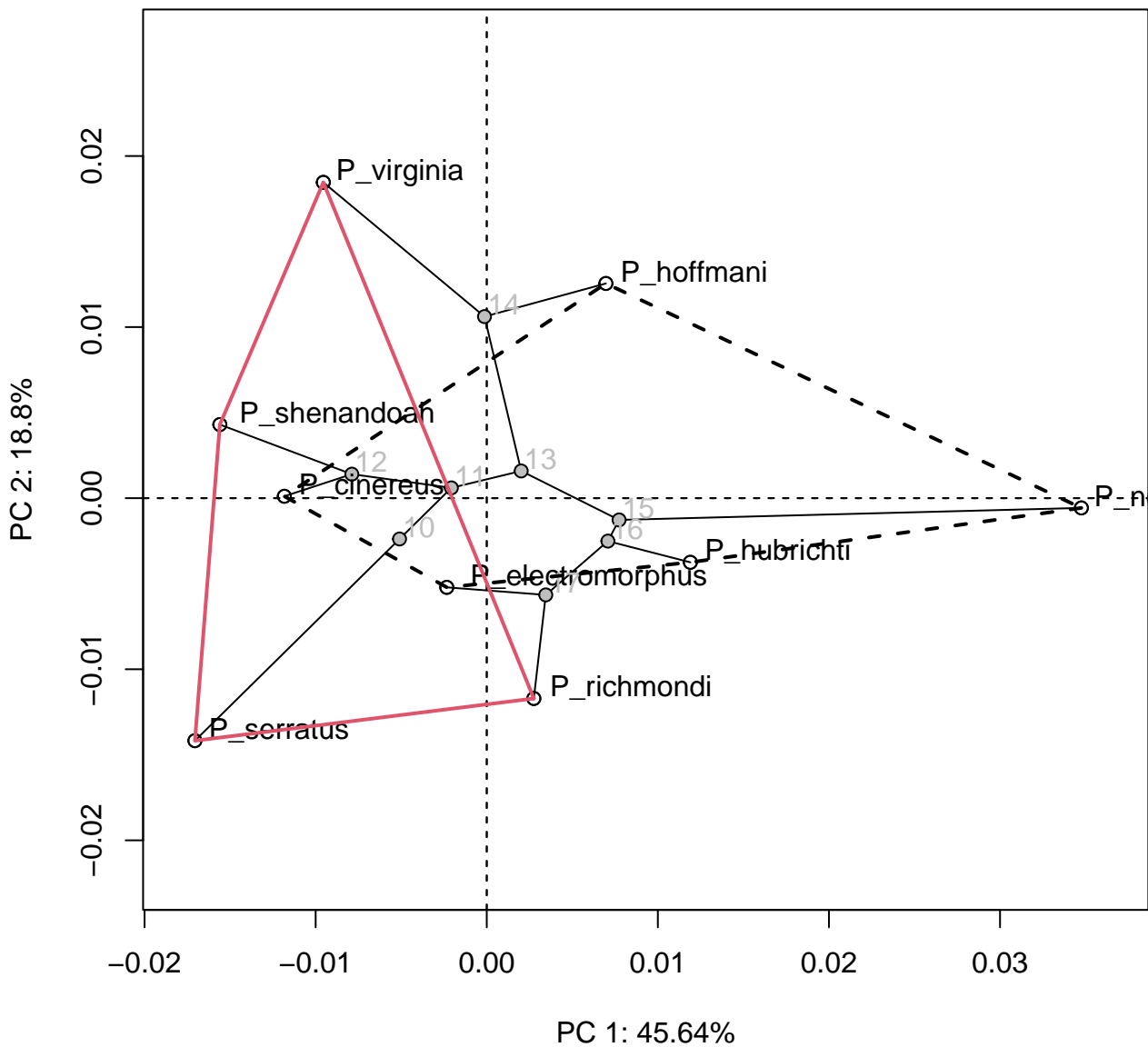

**PLS1 Plot: Block 1 (X) vs. Block 2 (Y)**

