

**Location: [50,39,23]**

`system.file("extdata", "example.nii.gz", package = "RNifti")`

300

S

S

P

A

L

R

I

I

A

Location: [50,39,23]

image  
300

L

R

P

Location: [48,48,1]

image[, , 34]

790

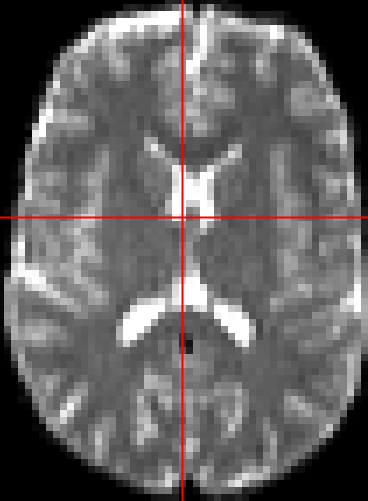

S

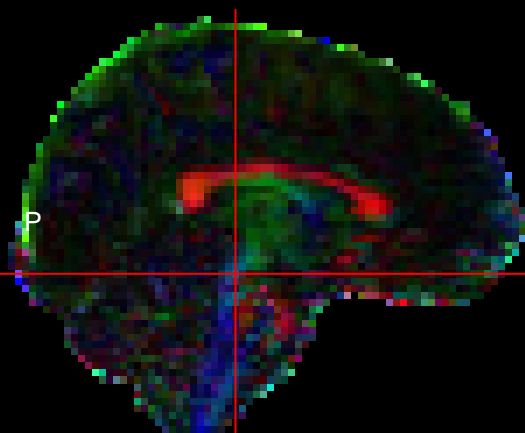

A

L

S

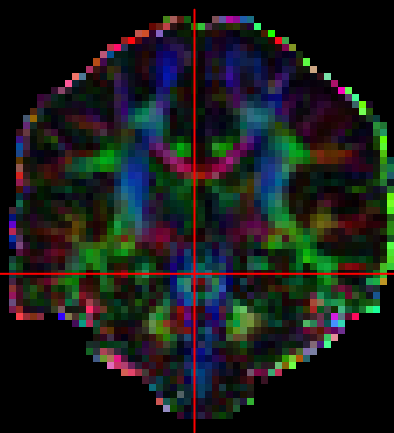

R

I

I

A

**Location: [50,39,23]**

rgbImage  
#1F5B8A

L

R

P

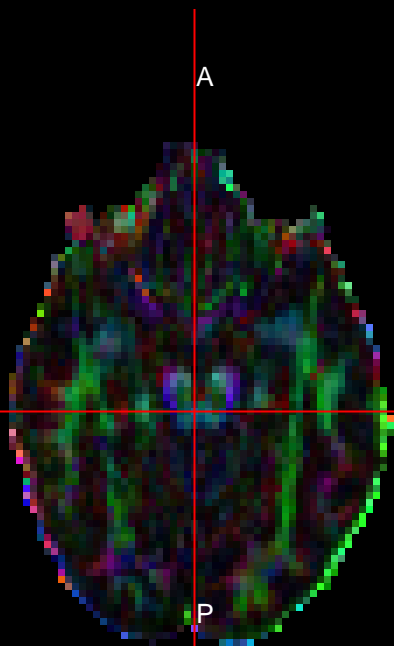

S

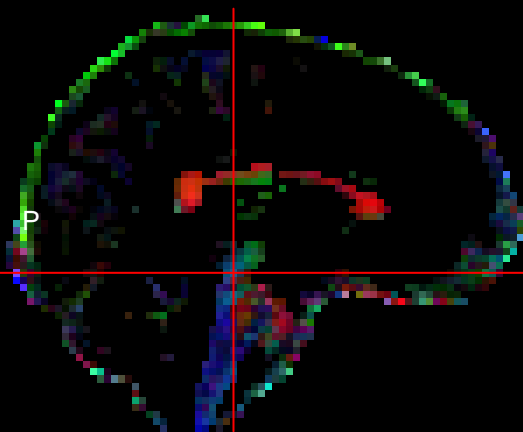

P

A

L

S

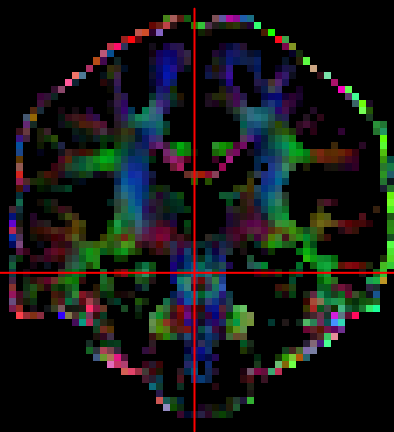

R

I

I

A

**Location: [50,39,23]**

rgbImage  
#1F5B8A

L

R

P

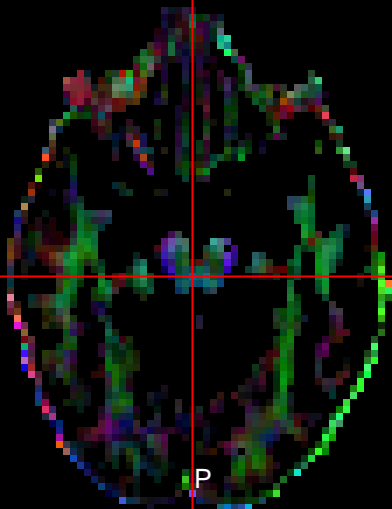

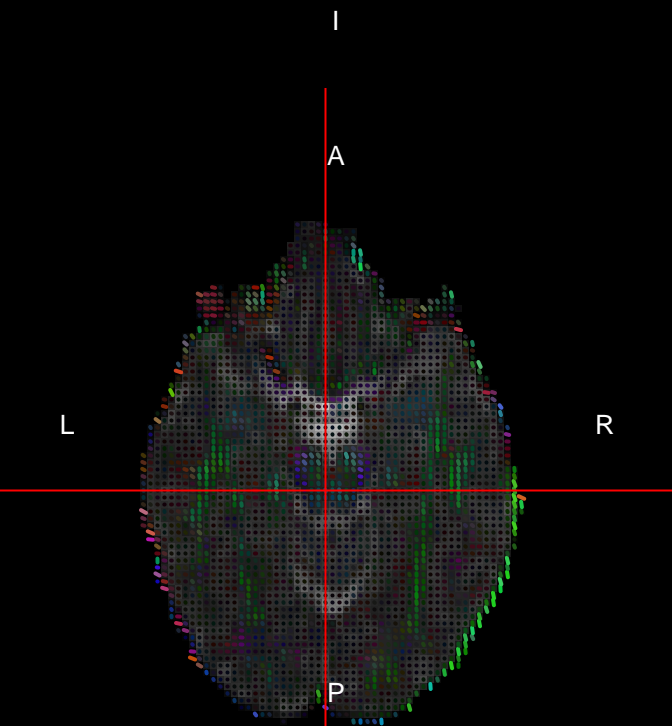
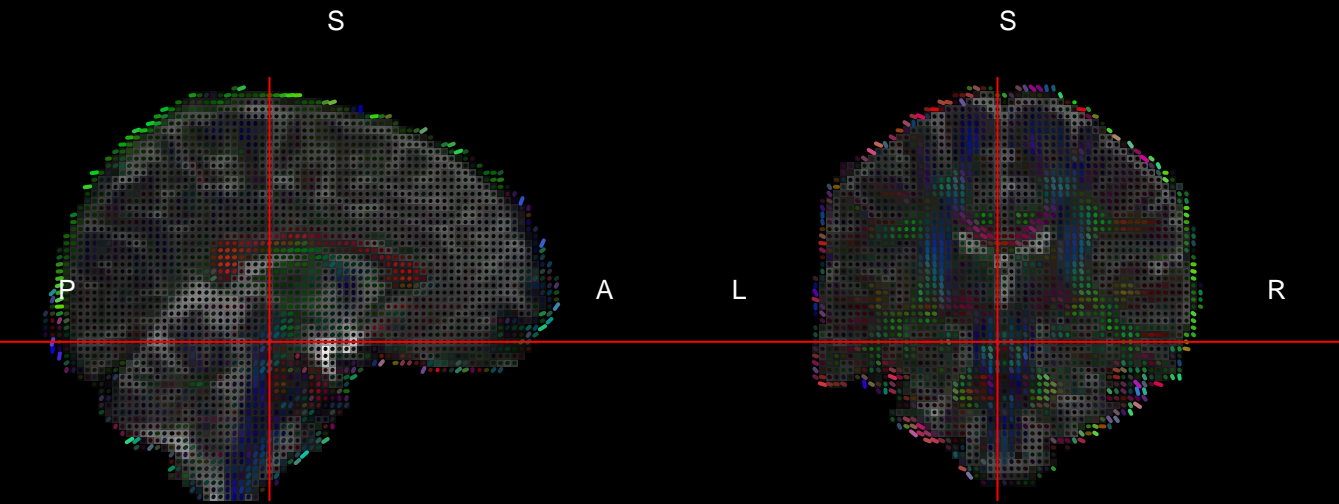

**Location: [50,39,23]**

veclmage  
-0.121569, ... (3 values)  
image  
300

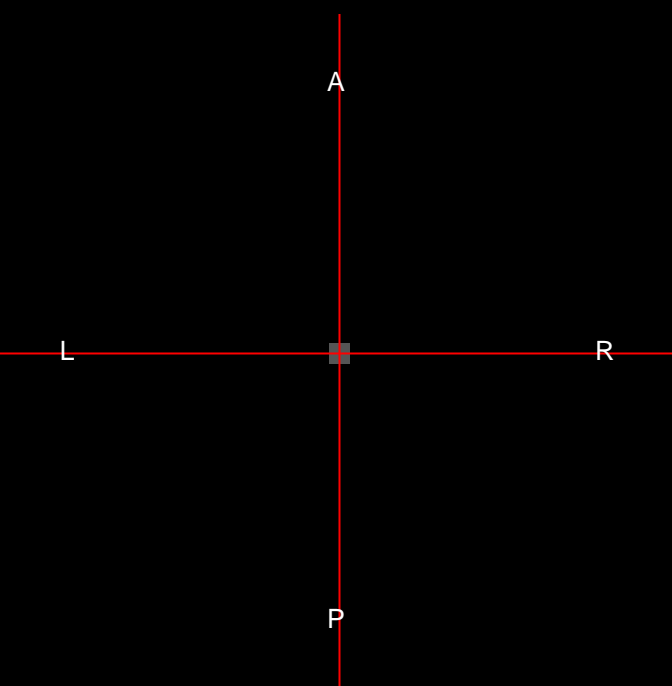

**Location: [48,48,20]**

